Second Edition

Newport Daily News.

Second Edition

ESTABLISHED 1846. NEWPORT, R. I., MONDAY, FEBRUARY 4, 1907. PRICE TWO CENTS.

Crawford Heat.

A wonderfully welcome sound attached to that name these days—means all that is newest and best for you to have. Heat? The pure kind, without gas; the kind that comes easily and plentifully with smallest possible coal supply.

CRAWFORD HEATERS

Use the chimney flues for draft purposes only. No heat goes that way, the damper arrangement doesn't allow that. Every particle of heat is forced out into the room where it belongs—no waste. They're built to last for ages, are beauties, too, and so low priced you can't really afford to buy other sorts.

$10.00

A. C. TITUS CO., 225-229 Thames St. Newport, R. I.

FIRE INSURANCE.

Our Reduction Sale Will Continue the Rest of This Week.

Remember **10 per cent discount** on all cash purchases.

Tel. 1020. JOHN H. KAZANJIAN & Co. THE NEW STORE NEWPORT, R. I. Tel. 1020.

The above trade mark.
Stamped under every article purchased

166-168 BELLEVUE AVE. COR. BATH ROAD.

SALVATOR BEER

I will be pleased to get your orders, which will be delivered promptly either in bottles or in wood as desired.

D. W. SHEEHAN,
18 & 20 KINGLEY'S WHARF.

LARGE NATIVE
SCALLOPS
(Not Soaked)
Little Mackerel, Oysters & Clams.

C. E. ASH. Market Square.

Geo. E. Vernon & Co.

Cabinet Makers, Decorators —AND— Upholsterers.
IMPORTERS OF
Antique Furniture
91 John Street.

To Break up a Cold use
Powell's Rhinitis Tablets
25c. per 100.
The F. L. POWELL PHARMACY,
270 THAMES STREET.

FEBRUARY 2, 1907. TELEPHONE 1011.

☞ Our China department is closed.

For Next Few Days We Will be Reducing Our Stock of
CARPETS, MATTINGS & FURNITURE
Only by offering same at the following figures. With the recent advance in carpets and furniture the goods at the prices offered average
At Least 20 Per Cent Below Manufacturer's Prices.

Harford's Axminster Carpets, heavy quality, rich colorings, at 75c. yard—worth AT LEAST $1.35.
Ten wire tapestry, the best grade, at 69c. yard—worth AT LEAST $1.
Woolen Ingrain 36 inches wide at 38c. yard—worth AT LEAST 65c.
Whittall's Body Brussels, at 85c., 90c. and 98c.—Worth AT LEAST $1.40.
Whittal's Body Brussels, Victoria grade, the best at $1.05, $1.10 and $1.15 yard—worth AT LEAST $1.65.
Nine Wire Tapestry Carpets, some very handsome designs for halls and stairs, at 48c. and 58c. yard—worth AT LEAST 75c. yard.

THE KAZANJIAN COMPANY, Kazanjian Building.

The best grades of China and Japanese Mattings at 23c. yard and up. Cheaper by the roll. The lower grades are sold out.
In Furniture we have Buffets, Centre Tables, Music Stands, Chairs Rockers, Hall Stands and Curio Cabinets.

GARVAN OPENS FOR PROSECUTION.

Tells the Story of the Fatal Shooting June 25.

People's Case Against Thaw Quickly Presented.

NEW YORK, Feb. 4.—The case of the people against Harry K. Thaw, alleged murderer of Stanford White, was presented to the jury today in less than two hours of the forenoon session of the trial, and this afternoon Attorney John B. Gleason began the opening address of the defense.

Assistant District Attorney Francis P. Garvan outlined the case for the prosecution, occupying less than 10 minutes in narrating the events on the night of the tragedy. He did not go beyond the immediate events preceding the shooting on the Madison Square roof garden. The prosecution decided to let the evidence of actual facts prove the motive.

Mr. Garvan decired in his opening address that Thaw's act was deliberate, premditated and intentional murder. He walked up to the architect whom he had determined to kill, wheeled and faced him and then fired a bullet into his brain.

Before the prosecution began the introduction of its evidence, District Attorney Jerome secured from the court, and with consent of Thaw's counsel a nordor requiring that all witnesses except experts should be excluded from the room.

Lawrence White, the 19-year-old son of the dead architect, was the first witness. The other witnesses for the prosecution were called in rapid order. They were the eye witnesses to the tragedy, and added little new to what has long been familiar reading to the public.

When the story of the shooting had been told, the prosecution rested. District Attorney Jerome had kept his promise to open the close with his direct evidence in one session of court. He is prepared, however, to conduct a long cose in rebuttal of any evidence the defense may adduce.

There was a delay in resuming the trial, owing to the formalities attending the postponing of the February term of court, which was scheduled to begin this morning. The regular panel of 100 February jurors added to the last of the special jurors in the Thaw case, some 125 in number, crowded the court room to overflowing, and kept even the newspaper men from their assigned places. Thaw's trial, having been begun in the January term, that term will hold until the case is disposed of.

During the wait for Thaw's trial to go on, rumors continued to spread thick and fast as to the possibility of two more jurors being removed before District Attorney Jerome would be content to have the case proceed. No confirmation of the reports was possible, and it was said that if a decision had been reached no announcement would be made until court had convened.

When the February jurors had been dismissed, and Justice Fitzgerald had taken the bench, there at once began a conference of attorneys at the judge's desk.

Thaw appeared a trifle flushed as he took his place at the end of the table assigned to his counsel.

Back of him sat his mother, Mrs. William Thaw; his sister, Mrs. Carnegie; Evelyn Nesbit Thaw and May McKenzie. Edward and Josiah Thaw were also present, the only family absentee being the Countess of Yarmouth.

All the witnesses for the prosecution were in court this morning. They were only the eye-witnesses of the tragedy, on the Madison Square roof garden. Some witnesses said to have been summoned by the defense also were in court, although the list of those who are to appear for Thaw has not been made public.

Whatever the pressure District Attorney Jerome brought to bear on Thaw's attorneys for the release of additional jurors, it was in vain. At the end of the last conference on the subject held at Justice Fitzgerald's desk Assistant District Attorney Garvan arose quietly, and in a voice so low that his first sentence could hardly be heard began the opening address for the prosecution, and the actual hearing of the famous case was on. Mr. Garvan congratulated the jurors on their body having been completed, and then outlined the purport of the law, which is not seeking for revenge, but to uphold the security of the state. He urged the importance of the case and a strict observance of the law in order that a fair verdict may be reached.

Now the claim of the people, he said, is that on the night of June 25, 1906, the defendant, "shot and killed with premeditation and intent to kill" one Stanford White.

He then briefly outlined the movements of Mr. White, beginning with the Saturday preceding the tragedy, and ending with the actual scene of the shooting on the Madison Square roof garden.

Mr. Garvan told how Stanford White had June 25 last taken his son, Lawrence, and a schoolmate of the latter, to dinner at the cafe Martin. The boys had bought tickets to the New York theatre roof garden and declined an invitation of Stanford White to accompany him to the Madison Square roof garden.

"Stanford White," said Mr. Garvan, "went to the Madison Square roof garden, and sat alone at one of the small tables there, watching the first production of a play called "Mamzelle Champagne."

The defendant was there with his wife and two friends, Truxton Beale and Thomas McCaleb. The defendant walked constantly about the place. In the middle of the second act the defendant's party started to leave the roof. The defendant let his party go ahead and he lagged behind. Passing the table where Stanford White was sitting, this defendant wheeled suddenly, faced Mr. White and deliberately shot him through the brain, the bullet entering his eye.

"Mr. White was dead.

"The defendant did not know this. He feared he had not completed his work and he fired again, the bullet penetrating White's chest. Still, to make sure, he fired a third time. Mr. White or rather the body of Mr. White, tumbled to the floor.

"The defendant turned, and facing the audience held his revolver aloft, with the barrel upside down, to indicate that he had completed what he had intended to do. The big audience understood. There was no panic."

Mr. Garvan concluded by giving the details of Thaw's arrest and indictment by the prosecution.

Mr. Garvan spoke less than 10 minutes, always in a conversational tone. Thaw sat with head downcast and face flushed.

As Mr. Garvan took his seat, District Attorney Jerome sprang a surprise by asking the court to exclude all witnesses except the experts. In doing this, Mr. Jerome at one blow exposed the fact that Mrs. William Thaw and Mrs. Harry Thaw are both to take the stand for the defense. On advice of Thaw's counsel, they left the court room with all the other witnesses; May MacKenzie was included in the list and accompanied Mrs. Harry Thaw into the court clerk's office. Mrs. William Thaw, who does not expect to take the stand for several days, returned to her hotel. Thaw's mother is expected to testify to the prisoner's eccentricities as a youth.

The prisoner seemed greatly downcast at the exclusion of his mother and wife. His only relatives left in the room were his brothers and his sister, Mrs. Carnegie.

The prosecution gave the courtroom another surprise when Lawrence White, the son of the dead architect, was called as the first witness. Thaw again fastened his eyes on the table before him and did not once look at the witness.

Young White said he was 19 years of age and a student at Harvard University. His mother, he said, now resides at Cambridge, near Boston.

White was on the stand but a few minutes. He told of accompanying his father to the cafe Martin for dinner, and said that when he left him to go with his chum, a boy named King, to the New York roof garden it was the last time he saw his father alive.

Thaw's counsel did not wish to cross-examine the witness, who was allowed to leave the stand.

The second witness was Warner Paxton, engineer of Madison Square Garden, an eye witness of the shooting and the arrest of Thaw. He said that when he reached Thaw's side he had been detained by a fireman and an employe of the Garden, who asked him to hold Thaw while they searched for a policeman. They were then in front of an elevator, and Thaw said to him "We've got to go down on an elevator. Why can't we go now?"

Paxton said he replied that it was a good idea, and they started down.

"We went into the elevator," the witness continued, "and Thaw admitted that he did it, saying 'He ruined my wife.'"

A woman who he thought was Thaw's wife replied to this: "But look at the fix you are in now," and Thaw replied to her "Well, dearie, I have probably saved your life."

On reaching the ground floor, Thaw requested some one to telephone George Carnegie, his brother-in-law, that he was in trouble.

The witness was not cross-examined.

David N. Carvalho, the handwriting expert, was a new figure in the case today. He sat beside Harry Thaw, and evidently had been summoned to testify for the defense.

Myer Cohen, a song writer and manager of the house which published the music of "Mamzelle Champagne," was the third witness for the state.

Mr. Cohen was on the Madison Square roof garden the night of the tragedy. He saw Thaw there for the first time during the initial act of the musical comedy. Cohen described on a diagram the position of the table at which White sat. When asked by Mr. Garvan to indicate Thaw's manner of approaching the architect that evening the witness left the stand, and walking up and down before the jury box he illustrated the slow pace which he declared characterized Thaw's deliberation in approaching his victim.

"He walked up to Mr. White's table like this," said the witness, indicating. "He made a slight detour, and coming up to Mr. White from behind suddenly faced him and fired three times."

The witness did not take part in the events which immediately followed the shooting.

Delphin M. Delmas, the noted California attorney engaged in Thaw's defense, made his first entrance into the activities of the trial by cross-examining Cohen briefly as to the position he occupied with reference to the principals in the tragedy. These were the only questions put to the witness by Thaw's attorneys.

During the examination of witnesses who followed Stanford White's son the defendant took a lively interest in all that was said. He looked at the witnesses intently, occasionally making notes as to their testimony.

Mr. Delmas's activity was productive of a new interest in the case. His cross-examination was clear cut and comprehensive. When he secured the answer he wanted to a question he would cut his examination short right there, without blunting the effect on the jury by the cumulative testimony.

Henry S. Pluese, superintendent of the publishing company that owned the rights of "Mamzelle Champagne," was the next witness. He saw the defendant on the night of the killing on the roof garden, opposite the centre aisle. Mr. Pluese was standing with Mr. Cohen, the previous witness. Thaw stood before them for six or seven minutes looking to the right and left.

After the first act he next saw Thaw just previous to the shooting. White sat facing the stage, his head leaning on his right hand. There was no conversation when Thaw approached White and he immediately began firing. Thaw then retreated toward the rear of the garden with his right hand elevated, the barrel of the pistol being pointed upward. The witness then described the arrest of Thaw.

Mr. Delmas closely questioned the witness as to the facts following the tragedy, especially as to the movement of Thaws arm, an effort being made to bring out the point that the barrel of the pistol was pointed upyard.

The witness repeated the statements that the barrel poined upward and when asked by Mr. Delmas if Thaw did not wave both arms wildly, replied that he did not.

STEAMERS ARRIVED.

New York, Feb. 4, Algeria, from Naples.

New York, Feb. 4, Columbia, from Glasgow and Moville.

The Newport Journal and Weekly News contains an immense amount of local matter.

LATEST NAVAL NEWS.

Orders to Officers and Movements of Vessels Reported Today.

(Special despatch to the News).

WASHINGTON, Feb. 4.—The following orders to officers were announced by the Navy Department today:

Rear Admiral William W. Mead, detached from the Portsmouth, N. H., navy yard and ordered home.

Commander D. C. Redgrave (retired), detached from the Naval Academy and ordered to report for duty to the supervisor of naval auxiliaries at Baltimore, Md.

Medical Inspector G. F. Lumsden, detached from the recruiting station at Dallas, Texas, and ordered home.

Assistant Surgeon F. H. Stibbins, ordered to the training station, San Francisco.

Paymaster V. S. Jackson, detached from the Prairie and ordered to Boston, Mass., to settle accounts and wait orders.

Paymaster G. R. Venable, ordered to the Prairie.

The following movements of naval vessels were reported today to the department:

Arrived—Abarenda at Philadelphia, Preble at Mare Island, Tacoma at Santiago, Rhode Island at Tompkinsville, Ohio at Hampton Roads, Columbia at Key West, Celtic at Boston.

Sailed—Prairie, from Guantanamo for Cienfuegos.

Patchin.

REVOLUTION BECOMING SERIOUS

Chinese Rebels Hold Mountain Fastnesses in Two Provinces.

VICTORIA, British Columbia, Feb. 4.—Steamer Tartar brought advices that the revolution in central China is becoming a serious menace. A junction between the rebels of Hunan and Kwang Tung is threatened with the result that a formidable rebellion will follow. Sun Yatsen, the Kwang Tung rebel leader, who escaped from the Chinese legation in London some years ago in a sensational manner, is living in Tokio, Japan, and is organizing the revolution, which, he says, in an interview, is expected to achieve the fall of the present Manchu dynasty at Pekin within three years. The rebels hold all the mountain fastnesses on the borders of Hunan and Kiang Si, and all attempts of the imperial troops to dislodge them have failed. In consequence of the rebellion Chinese authorities at Shanghai are adopting vigorous measures to check the importation of arms and ammunition.

Agents of the revolutionists have been sent to the United States and Europe to purchase warlike material, says a despatch to the Asaki, of Tokio, and collusion has been found to exist between agents of the rebels and the traders to import arms under the guise of trade goods. To date, 20,000 imperial troops with cavalry and artillery have been sent against the rebels, but failed to achieve anything. Advices from foreigners who visited the district say it is doubtful whether the revolution can be suppressed, should all the troops at the disposition of the government be sent. The leader of the revolutionists is Kung Chuntai, from Siang Tang, and placards issued by him state that the rebellion is aimed at the overthrow of the Manchu dynasty. Signs of unrest are reported from many places in China. Despatches to the Achai from Mukden state that an outbreak against the dynasty is extremely likely in Manchuria, where a battalion of Chinese troops has murdered its officers. At Pekin exceptional precautions are being taken, police and palace guards being doubled. Warnings have been sent by Viceroy Chang Chih Tung and Tuan Yang that large numbers of secret society men from the Yang Tse valley are flocking to Pekin.

FOR BEING INTOLERANT.

Militant French Catholics Reproached by Republican Press.

PARIS, Feb. 4.—The Republican press reproaches the militant Catholics with exhibiting a spirit of intolerance towards Archbishop Vilatte yesterday on the occasion of the inauguration of the services of the new French apostolic Catholic church at the Church of the Holy Apostles, considering it to be bad policy, and adding: "Now, when a state religion no longer exists in France, it is advisable that all prudent people respect the opinions of others if they expect their own to be respected."

TO REVISE CONSTITUTION.

Report of Holland State Commission Makes Many Recommendations.

THE HAGUE, Feb. 4.—The state commission appointed to revise the constitution of Holland in its report just issued recommends the exclusion from succession to the throne of children born after the abdication of the sovereign, and authorization for the States General (Parliament) to provide for the succession or alter it in case of emergency.

The commission also proposes to make the approval of the States General essential for the conclusion of treaties, recommends the proportional representation and eligibility of women for election to the States General, that the qualifications of candidates be the same in the case of both chambers, and that the first chamber be granted the right to amend, as well as approve or reject, bills, except in the case of the budget.

Mrs. Longworth Better.

WASHINGTON, Feb. 4.—Considerable improvement was shown today in the condition of Mrs. Alice Roosevelt Longworth, who is ill with grip.

STEAMERS REPORTED.

SABLE ISLAND, Nova Scotia, Feb. 4.—Steamer Kaiser Wilhelm II, from Bremen, Southampton and Cherbourg for New York, was 679 miles east of Sandy Hook at 8 a. m. today. She will probably dock about 6 p. m. Tuesday.

The balance of my Winter Suitings—there are only a few left—you can have at a liberal discount until February 7.

COMMERFORD,
218 Thames St.

We are selling more each week. Quality and price is what does it. Quality and price are what do it.

FRESH LOT OF TURKEYS

THEY ARE BEAUTIES.
YOUNG GREY DUCKS.
MILK-FED CHICKENS.
OYSTER PLANT.
ISLAND AND CALIFORNIA CELERY
FANCY GRAPE FRUIT, 60c. a dozen,
LARGE FLORIDA ORANGES, 9 pounds to a dozen, 40c. a dozen.
LEGS MUTTON, 13c. a lb.

J. ALTON BARKER,
346-348 Thames Street.

IN BEHALF OF DORSEY.

Governor Higgins Asked to Pardon Newport Murderer.

(Special despatch to the News.)

PROVIDENCE, Feb. 4.—Governor Higgins has received an appeal from residents of Newport to grant a pardon to Allen W. Dorsey, who is serving a life sentence in state prison for the murder of his father-in-law, Benjamin J. Burton of Newport. No formal petition has yet been presented, but it is expected that one will be soon.

Dorsey began his prison sentence July 3, 1886, and therefore has served nearly 21 years. He was an exceptionally well educated colored man and has acted as clerk in the contract department at the prison, but is now suffering from rheumatism and claims that if not pardoned death will result. As far back as October 2, 1902, Governor Kimball was asked to pardon Dorsey and similar appeals were made to Governor Garvin in 1903 and 1904, while Governor Utter was also appealed to in the same manner.

The Newporters who visited Governor Higgins in Dorseys behalf said that if he is relended there is a position of school teacher open to him in another state, and they would pledge that, if pardoned, Dorsey would leave the state never to return. Governor Higgins told his visitors that he would give the matter careful consideration.

SMALL POX BREAKS OUT.

Famine Sufferers Being Driven Out of the Chinese Camps.

VICTORIA, British Columbia, Feb. 4.—Further advices from the famine district of central China, received by steamship Tartar state that small pox has appeared in the camps, and in consequence officials are breaking them up. The people are numbed by suffering and patiently submit to being driven. Telegrams to the Jiji Shippi say upwards of half a million people will die of starvation or disease incidental to the terrible conditions prevailing in the famine districts. Relief measures are stated to be inefficient, and the filth amid which the famine-stricken people live is described as shocking. No sanitary measures of any kind were adopted, and it was inevitable that a pestilence should follow.

A FINE LOT OF
FRESH TONGUES.
FRESH DUCKS.
SMALL TURKEYS.
Fresh Tomatoes.
Cauliflower.
Oyster Plant.
Celery, etc.
Small Hubbard Squash.
Fresh Pork, 12½c. a lb.
Sweet Oranges, 25c. a doz.

Marlborough Market

Ice Cream and Ices,

Fresh-Made Candies,
Chocolates and Bon Bons.
Cakes Plain and Fancy.

H. D. FRASCH.
Telephone 987

OUR NEW LINE
Of WALL PAPERS for 1907 contains a wider variety of grades and combinations than any previous offering. High-class SPECIALTIES that are popular and popular styles that are high class.
RALPH R. BARKER, 99 Spring Street.

We will admit that you can pay higher prices in Newport for Meats than you can here, but we deny the fact that better Meat is sold anywhere than the quality we carry in stock.

F. B. Coggeshall, 2 Washington Sq

THE BEE HIVE

Wrappers
—AND—
House Dresses.

We have just received the new spring line of Wrappers and House Dresses of the well-known "Domestic" make, which, as is well known, are perfect fitting. The designs are neat and attractive, the colors are medium, grey, black ground and blue. A complete variety from

98c. to $1.49.

MESS-LEYS CO.

This Morning's News.

TO LEASE CHURCHES FREE.

Law Construed in Liberal Spirit by Education Minister Briand.

PARIS, Feb. 3.—Minister of Public Instruction and Worship Briand, after long consultations with Premier Clemenceau and Minister of Justice Guyot, has taken a more extended stride toward the solution of the church difficulties than had been expected in the most optimistic quarters.

M. Briand construes the recent enactments in the most liberal spirit and a circular marked "urgent" and forwarded tonight to the prefects of all departments for communication to the mayors expresses this by recognizing the entire freedom of the mayors, with the authorization of the municipal councils, to grant leases of churches, rent free, to common law associations of clergymen, the only restriction being that the duration of a contract may not exceed 18 years without the approval of the prefect.

The lessee is merely held responsible for all repairs, while the essential condition is that the edifice shall remain attached to the sect by which it was used before the separation law became operative until it is legally disaffected.

M. Briand deals with the question of securing pastoral succession, which he considers can best be attained by the formation of a Common Law Association which shall act as lessee. But he also points out that in the event of a clergyman leaving the church himself, any lessee has the right under the common law to cede the lease to a third party with the consent of the lessor, and provided the contract does not stipulate to the contrary.

Relative to the term of lease, M. Briand states that any legal clause may be inserted by mutual consent of the parties to the lease, while the ecclesiastical situation of the signatory clergyman may be set forth with a description of the powers he holds from his hierarchical superior. Should a clergyman, before signing, desire to consult his Bishop, it is only necessary for him to request a delay for that purpose, but the Bishop cannot be a party to the contract, and his counter-signature is superfluous, as the signatory is personally responsible for the carrying out of the terms of the instrument.

A clause may be included in the lease by which it is annulled should the signatory leave the sect to which he belonged when he signed, but even when not written, such a clause would be considered as existing.

The circular, though addressed to prefects and mayors, appears to be equally intended to offer advice to the clergy.

The inauguration today of the French Apostolic Church, in the old Benedictine Monastery, re-christened the Church of the Holy Apostles, was marked by much disorder. Only the presence of the police, summoned by the officiating priest, prevented a riot.

Several thousand persons gathered outside of the church and scores of militant Catholics gained admittance in the packed edifice, with the intention of interrupting the service. Archbishop Villatte was denounced, and during his celebration of a pontifical mass the staunch Catholics present crowded into their chairs, instead of kneeling at the elevation of the host. Nearly 100 persons were forcibly ejected by the police in the effort to restore quiet, but this did not suffice to put an end to the din.

CATHOLIC SOLDIER LOSES RANK.

War Department Holds He Should Have Attended Church as Ordered.

COLUMBUS, O., Feb. 2.—In accordance with orders received today from the military secretary of the War Department, Sergeant James L. Lynch of the Tenth company of recruits at the Columbus army post, who refused to obey Lieutenant Colonel Glenn's orders to attend Roman Catholic services January 6, will lose his chevrons and will be transferred to Company K of the Fourth Infantry at Fort Thomas, Kentucky.

The War Department held that Lynch was wrong in that he did not obey the orders and then make complaint. It also held that the court-martial charges against the sergeant could not be sustained.

Lieutenant Colonel Glenn was held to be wrong in issuing the order which subsequently was modified to compel Catholic soldiers at the post to march only as far as the church door.

Much dissatisfaction is expressed by men at the barracks because they are compelled to march to the church. It is declared that even this modified order is unprecedented in army circles.

Captain Cabaniss, acting commandant, declared today that the modified order issued by Lieutenant Colonel Glenn before he left for San Antonio today to defend Major Penrose would be enforced tomorrow.

MAY USE FOREIGN SHIPS.

For Transportation of Government Supplies to Philippines.

WASHINGTON, Feb. 2.—The quartermaster general is confronted with a situation which probably will compel authority to be given for the transportation of supplies to the Philippines in foreign bottoms. Every effort has been made to induce American owners to submit bids, but the only proposal received was from steamship China, which would not, it is said, make more than a couple of trips a year, and would not of course begin to be able to carry the supplies needed. If it appears that it is impossible to conform with the rule that requires the shipment of government supplies in American bottoms it will be necessary to make arrangements with the owners of foreign ships.

SENATOR DRYDEN WITHDRAWS.

Worn Out by Contest and Ordered to Retire by Physicians.

WASHINGTON Feb. 3.—Worn out by his long fight in the New Jersey legislature for the United States Senatorship Senator John F. Dryden today announced that he had withdrawn his name as a candidate for re-election. The action was necessitated by the imperative orders of the Senator's physicians, who warned him that it would be extremely dangerous for him to attend the public meetings in Trenton tomorrow. It was Senator Dryden's intention to address the Republican members of the legislature and set forth the reasons in his opinion, why he should be reelected to the Senate.

Following the Senator's decision to withdraw, his physicians, Drs. Edward J. Ill and Charles L. Ill, sent the following telegram to the Republican members in the New Jersey Senate and House of Assembly:

"The condition of Senator John F. Dryden's health is such, on account of the long and severe strain under which he has been, that we, his physicians, have advised him that it is of imperative importance that he should not attend the proposed conference at Trenton Monday."

Senator Dryden said he had hoped at this meeting to be able to convince the eight Republicans who refused to be bound by the action of the party caucus that their opposition to him is based upon mistaken grounds.

The Senator's private secretary made the following statement:

"Senator Dryden concluded that a continuanec of the deadlock would tend to injure the party and the state. Accordingly he today formally announced his intention to withdraw.

"He is not dangerously ill. His condition is such, however, that his physicians and family consider it of vital importance that he should be relieved at once of the further strain upon his strength, and that complete rest from all care is absolutely necessary."

MANY AMENDMENTS REPORTED.

Indian Appropriation Bill Under Consideration by Senate.

WASHINGTON, Feb. 2.—The Senate today began consideration of the Indian appropriation bill, carrying more than $14,000,000. Many amendments were reported by the Senate committee to the House bill, and the reading of the bill for the adoption of these was ordered. Unimportant amendments were agreed to, but many were passed over for discussion. Among these were the amendments affecting citizenship and property rights of the five civilized tribes, involving the removal of restrictions for the alienation of lands and the sale and leasing of mineral lands. It is expected the amendments will be debated for many days.

The first amendment reported, which conferred jurisdiction on the court of claims to hear and report findings of fact to Congress concerning claims based upon Indian treaties or acts of Congress diminishing Indian reservations, brought into the discussion Senator Curtis of Kansas, the Kaw Indian Senator, who has just taken his seat. Senator Kean had given notice of a point of order against the amendment, but withheld it, and Mr. Curtis said he would make the point. The amendment was ruled out, on Mr. Kean's point of order. Mr. Curtis, who took an active part in considering the Indian bill before the House, is taking a lively interest in the passage of the measure through the Senate, and thus will have two votes, one in each house on this bill. A large number of amendments were ruled out of the bill as general legislation. When the amendment that "no Indian agent shall be an army officer" was reported Mr. Kean remarked: "That's an old friend in this bill, and I make a point of order against it."

As it was ruled out Mr. Clapp, chairman of the Senate committee, said: "Well, I shall not object, as we have got rid of them."

GERMAN SOCIALISTS LOSE SEATS

Re-ballots Show That Sentiment Has Undergone No Change.

BERLIN, Feb. 2.—The re-ballots, which occurred in 11 districts today for the election of members to the Reichstag, show that the anti-Socialist tidal wave is still running strong. The Socialists lost three seats to the Radicals, the Conservatives and the National Liberals, and failed to elect their candidates in five other districts where they had secured re-ballots.

Herr Rettich, a prominent Conservative, was defeated by Count Bothmer, Independent Liberal, and Herr Schwabbich was defeated by the Conservative candidate at Memel. Herr Schwabach visited the St. Louis exposition on behalf of the Prussian ministry of railroads, and wrote a book on American railroads.

SINCERE REGRET IN JAPAN.

Caused by All the War Talk of the American Press.

TOKIO, Feb. 1.—The war talk of the American press has been received here with great surprise and sincere regret. The correspondent of the Associated Press has talked with several leading men both in and out of the government. They concur in the opinion that the United States is the last country with which Japan would go to war.

Even those inclined to be caustic ridicule the idea of war with the United States. The Japanese press has been silent so far, apparently considering the matter unworthy of comment.

BADLY AFFLICTED.

All Hope of Recovery Had Vanished, but Dr. Richards Dyspepsia Tablets Brought Prompt Relief.

This home evidence should be sufficient to convince the most skeptical.

Mrs. George A. Griffin, of Wakefield, R. I., says:—

"It gives me great pleasure to acknowledge the wonderful results derived from Dr. Richards Dyspepsia Tablets. My case had assumed a chronic form, in fact, I had been pronounced incurable. It would be impossible for me to describe the awful suffering I have endured. The many medicines for which I spent my money fully were useless. I was finally induced to give Dr. Richards Dyspepsia Tablets a trial. Imagine my surprise and delight to find these tablets gave me instant relief. After taking the contents of the first bottle there was a decided benefit and the second cured me altogether. An obstinate case of constipation quickly yielded to the little yellow pills which come with these tablets. As a laxative they are superior to anything I have ever known. It is a pleasure for me to recommend a remedy of such sterling worth."

For sale by all druggists. Better say "Richards" twice. Price 50 cents per bottle. Made by Dr. Richards Dyspepsia Tablet Association, 53-55 Worth St. New York.

SPECIAL ATTENTION.

Now is the time for Stoves.

Now is the time for stoves. Don't buy till you have seen our full line of Second-Hand Parlor Stoves, Kitchen Stoves (all sizes, all makes) at the Lowest Prices.

Also all kinds of stove lining, repair tin and gas piping, tin roofing, hot air pipes and all kind of tin work done at Lowest Prices. All work guaranteed. At the

RED KEY STORE.

6 Florentine Block. Broadway.

THE NEWPORT JOURNAL AND WEEKLY NEWS.

Beautiful women can have the best things in the world for there is none so inhuman as to refuse anything to a pretty woman. Hollister's Rocky Mountain Tea makes beautiful women. 35 cents. Wright & Hay, 22 Washington square.

381

Now is the time to have your interior painting done. Before the rush season opens you can have your house cleaning all out of the way.

The above number,

381

Is our telephone number. Call us up and let us talk it over with you.

Dring & Smith,

43 Mill Street.

F. W. Putman, Opt. D.,

Scientific Refractionist and Dispensing Optician.

For the very latest styles in optical goods and for thoroughly scientific eye examinations, call and see us. Fine repairing promptly done. Satisfaction guaranteed.

8:30—6:00. 118 Spring St. Phone 128.

Men's Heavy 4-Buckle ARCTICS,

Rolled edges, at

$1.95 a pair.

At RAMLOSE'S, 43 Thames St.

CHOICE CONFECTIONERY

Bon Bons and Chocolates a specialty. Vanilla Cream Bar, Everton Toffee, Butter Scotch, Ice Cocoanut Bar, and Walnut Cream Fudge.

ANNIE FENTON.

Tel. Connection. 128 Bellevue avenue.

FOUND!

A FEW MORE TOOLS, ETC., A LITTLE DAMAGED,

½ in. Buck Bros. Socket Firmer Gauges, 35c.; ⅝ in. 40c.; ¾ in. 50c.; 1 in. 55c. 2 in. Buck Bros. Handled Firmer Chisels 60c.; Combination Plyers, 35c. Screw Drivers, 5c. and 7c. each; 10 in. and 12 in. Ratchet Screw Drivers, 50c.; Gimlets, 2 for 5c.; Brad Awls, 2 for 5c.; 2-foot Folding Rules, 15c.; 3-foot, 23c; 4-foot, 30c.; 9 in. Brass Bound Caliper Rules, 15c.; Shingling Hatchets, 40c, were 55c.; Brick Hammers, 50c., were 75c; Scissors, 15c., were 25c.; A few 50c. Pocket Knives for 35c. each; large 25c. bottle Household Oil, 8c; Glass Cutters, 5c.; Broad Axes, 65c., were 85c.; 2½ in. Buck Bros. Single Plane Irons, 25c.; Marking Gauges, 18c.; Hand Drills, $1.40, were $1.70; Folding Coat Hangers, 3 for 10c; Small Steel Squares, 35c, were 60c.; Large ones 75c., were $1.25; Trimo Pipe Wrenches, 35c. and 75c.; 22 inch Disston's Meat Saws, $1.40, great bargains; Screw Driver Bits, 10c.; Cork Screws, 5c. We have a few Sleds left that we will close out at cost. Also a job lot of Hardware that will pay you to look at.

ALEX. N. BARKER & CO., 201 Thames Street.

LUMBER. HARDWARE. CEMENT.

Farmers! Poultrymen!

We want to call your attention to the Model incubator, to our perfect chickens hatched, the production of Chas. Cyphers. It is one thing to hatch chickens and the next to have them live. If you would raise the chickens don't suffocate the eggs in an incubator that hasn't perfect air circulation and regulation. Perfect temperature is due to perfected thermostats and Chas. Cyphers owns exclusive patents in this device that excel all others.

All of the chickens hatched in our 250-egg incubator last March lived, while those of another incubator two weeks older died under the same care—A word to the wise is sufficient. See our prices and the machine at work.

All Kinds of Feed and Poultry Supplies.

100 lbs. of the finest Chick Feed for $2.25

500 lbs. for $11.25.

Scraps, Shells, Grits, Chicken Founts. Pop Corn, Egg Foods and Lice Killers.

—AT—

The GEO. A. WEAVER CO.,

19-23 Broadway.

Boston Branch.

Having bought the stock of Fancy Groceries of the F. M. White Co., of Providence, we will place them on sale Monday morning, Feb. 4, and continue selling until everything is sold. The F. M. White Co.'s stock is all new, the firm having started in business last August. They were also considered the largest fancy grocers in Rhode Island and demanded higher prices than any other store. Come early and get a good choice of everything.

Richardson & Robinson Boned Chicken, large size, **39c.** a can. Regular price 50c
" " " " " " small " **24c.** a can. " " 30c

Gorton's Fish Cakes,	per pkge, 11c	Blue Label Catsup, ½ pts.,	per bot., 12c
3-lb. box Water Lily Codfish,	per box, 48c	Snider's Catsup,	per bot., 16c
Premium Baked Beans,	per can, 12c	Columbia Catsup,	per bot., 16c
Gorton's Bloaters,	each, 3c	Van Camp's Catsup,	per bot., 14c
Heinz Catsup,	per bot., 17c		

Fancy Tall Cans Red Salmon, 12c a can
Franco-American Soups, 10c and 20c a can
Campbell's Soups, 7c a can

Heinz Baked Beans,	per can, 11c	Lee & Perrin's Worcestershire Sauce	19c
Heinz India Relish,	per jar, 19c	Rumford Baking Powder,	per can, 11c
Heinz Tomato Chutney,	per jar, 19c	Gold Dust Washing Powder	14c
Heinz Mustard,	per jar, 6c	Sapolio, 2 cakes for	13c
Heinz Malt Vinegar,	per jar, 19c	Fairy Soap, 2 cakes for	7c
Baker's Cocoa,	per can, 18c	Sawyer's Blueing,	7c
Baker's Vanilla,	per bot., 19c	High-Grade Sardines,	7c
Baker's Lemon,	per bot., 19c	Babbitt's Potash,	7c
Lowney's Cocoa,	per box, 18c	Baking Soda, A and H,	7c
Durkee Salad Dressing, large size,	33c	Van Camp's Cream,	7c
My Wife's Salad Dressing,	19c	Peanut Butter, large jar,	9c
Snider's Salad Dressing,	19c	Boneless Herring,	7c

Coleman's Imported Mustard, 12c a can

We have a complete line of F. M. White Co.'s Teas. Some were sold as high as $1.60 a pound, we will clean them all up at **39c a pound**

1,000 pounds Mixed Nuts, 12c a pound

Parson's Ammonia,	per bot., 13c	Postum Cereal, large size,	19c
Tobasco Sauce,	per bot., 30c	Bensdorp's Cocoa,	19c
Kippered Herring, Scotch,	per can, 13c	Dunham's Cocoanut,	14c
Regular 25c. Olives,	per bot., 19c	Durkee Rice Flour,	11c
Welcome Soap,	per cake, 3½c	Imported Sardines,	per can, 8c
Bee Soap,	per cake, 3½c	Imported Shrimps,	per can, 10c
Good Will Soap,	per cake, 3½c	Hatchet Brand Apricots,	per can, 19c

Rae's Oil, pints 29c; quarts, 50c

And a lot of other goods we haven't space to advertise. Come early and get these goods before they are all gone.

Norman Whitney, Prop'r. **BOSTON BRANCH GROCERY.** 160 Thames St.

CYPHER'S INCUBATORS.

For the next sixty days is the time of year that most eggs are set for early spring chickens. Chicks hatched in an Incubator are less trouble and more profitable than those hatched in the old fashioned way. In selecting your Incubator be sure that you get a Cypher's the Genuine Article, (there are none just as good) the Incubator that has made the raising of chickens a pleasure as well as profit. To take care of a flock of chickens after they are hatched is easy if you use Cypher's Brooders and Foods.

Remember that Cypher makes everything that chicks need from Eggs to Laying Hens.

All Sizes in Stock at

Wm. B. Scott & Co.'s,

8 & 10 Broadway.

B. Morgan, Auto Garage, Tew's Court, Old Beach Road. Tel. 629.

Specialty Winter Repair of Motor Cycles, Automobiles, Launches, Motors, etc., by high grade machinists. Model and Patent Work a Specialty.

Winter Storage for Automobiles and Carriages at low rates.

Fun with Telegraphy.

No. 1 Outfit 50c.
No. 2 Outfit, complete, with battery, $1.

The Latest Novelty is the Students' Tool Set

By which the amateur can make his own electrical apparatus. We have these sets in three grades, $1, $2, $3.50.

WE ALSO HAVE A PRACTICAL LIGHTING OUTFIT, WHICH CAN BE PUT TO NUMEROUS USES, FOR 65CTS.

This outfit consists of Battery, Switch, Incandescent Bulb, 10 feet Wire and Porcelain Receptacle.

YOU WILL ALWAYS FIND A FULL LINE OF FRESH BATTERIES AT THIS STORE.

Geo. H. Chase. 167 Thames St. 'Phone 644.

Steamboats and Yachts Overhauled.
Automobiles Repaired.
For Sale—Autocar Tonneau. A Bargain.
FIRE-PROOF GARAGE. Heated by hot water.
NEWPORT ENGINEERING WORKS, 359-365 Thames St.

THE NAMES.

C. A. Hilcken,
BOOKBINDER,
202 Thames Street,
NEWPORT, R. I.
No connection with any other establishment. Telephone 1721.

Notice of Alexander Nicol,
Carpenter and Builder.
As I have made arrangements with manufacturers of metalic ceilings and for all kinds of inlaid flooring, let me give you a price and I will save you money. Note change of address, 141 Broadway.
Telephone 1643. Shop, 25 Newport Ave.

We are ready at all time to deliver
BLUE CRUSHED STONE
(Screened to any size). Path-Dressing, Plasterers' Sand, Concrete Gravel at lowest possible prices.
PECKHAM BROS. CO.
Middletown, R. I. Telephone 1063-3.
P. O. Address Newport, R. I.

Daniel J. Mahoney, Mason Work.
I will give you an estimate to take down your old ceilings, replacing them with new ones, or concrete your cellar, repairing your chimneys, tiling your bathroom, fireplaces, vestibules, etc. Jobbing of all kinds attended to.
Residence 18 Pond avenue.

G. C. Lundgren,
CARPENTER AND BUILDER,
290 Thames street. Shop: 38 Long wharf. All kinds of shop work and jobbing a specialty. Telephone 1366.

Stone Fence Posts.
J. B. COTTRELL, Warner Street, Opposite Island Cemetery.
Every variety of stone work to order.

MORGAN BROTHERS
Contractors and Builders,
All kinds of Mason Work, Brick-Laying, Plastering, etc., at short notice and lowest prices.
8 DEAN AVENUE.
Telephone 1468.

NICKEL PLATING
—AND—
BRASS FINISHING.
A. E. BURLAND,
195 Thames Street.

J. D. DICKSON,
Electrical Contractor,
BELLEVUE AVENUE.

CLARKE & BRIGGS,
Contracting Engineers
FOR
Heating and Lighting.
Personal attention given to all work.
Repairs for all heaters furnished at short notice.
Crawford Boilers.
They save coal and do the work.
15 Mary St. Tele. 361-4. Newport R. I.

W. H. Coffyn,
CARPENTER and BUILDER.
JOBBING PROMPTLY ATTENDED TO.
Shop Langley Wharf Opp. P. O.
Residence 5 Broadway.

T. B. Connolly,
Plumbing Construction, Drainage and Ventilation.
Telephone 411-3. Estimates Given.
41 HAMMOND STREET.

Robert Haire.
PLUMBING
In all its branches.
REPAIRING PROMPTLY ATTENDED TO.
Tel. 888-2.
9 SPRING STREET.

ALEX. J. FLUDDER,
MASON WORK
In all its branches.
Draining & Plumbing work a Specialty.
Dealer in first quality Akron Drain and Sewer Pipe.
Grease Traps, Chimney Flue Lining.
Extra Heavy Iron Soil Pipe and Fittings
Iron Cistern Covers and Frames.
Stable and Yard Traps, etc.
Telephone connection 920. Chapel Place

ALEXANDER BOOTH,
BUILDER.
Cement Walks, Plain and Ornamental Tile Setting.
Estimates given on all kinds of mason work.
Residence 543 Spring Street.

Don't Put It Off Any Longer.
We are always busy, but never too much so to talk over that up-to-date
PLUMBING
You have been wishing for so long Call up 348 and we will call.
The most complete line of
FIXTURES, BRACKETS & GLOBES
Shown in the city.
Electrical work of every description.
LINCOLN HAMMETT CO.,
32 MILL STREET.

R. L. Oman, Jr., & Co.
Successors to GODDARD & BARLOW
Tin and Sheet Iron Workers.
General Jobbing.
Rear 200 Thames Street.

FILES CURED IN 6 TO 14 DAYS.
PILO OINTMENT is guaranteed to cure any case of Itching, Blind, Bleeding or Protruding Piles in 6 to 14 days or money refunded. 50c.

FOUR THIS WEEK.

"Man and Superman," "The Gingerbread Man," "How Hearts Are Broken" and "Dorcas."

Four attractions are booked for the Newport Opera House this week—Robert Loraine in "Man and Superman" Tuesday evening, "The Gingerbread Man" Wednesday evening, "How Hearts are Broken" Thursday evening and "Dorcas" Saturday evening.

Robert Loraine, who has the leading role in "Man and Superman," is a close friend of Bernard Shaw, the author, and through this friendship was able to secure the author's permission to present this play exclusively in the western hemisphere. When Mr. Shaw's comedy was brought out in New York a year ago last September it was pronounced a success from the very beginning. So great was the public's approval, as well as that of the best dramatic writers, that within less than a week tickets were being sold ten weeks in advance. For more than eight months Mr. Loraine appeared in New York at the Hudson Theatre. This is the first season the play has been put on tour. The thesis is developed by Mr. Shaw with brilliant dialogue and many of his startling ideas on social conditions. Associated with Mr. Loraine are J. D. Beveridge, Louis Massen, Mortimer Weldon, Donald MacLaren, Frank Craven, Drina De Wolfe, Nellie Thorne, Lois Frances Clark, Sallie Williams and Martha Evans.

"The Gingerbread Man," the musical extravaganza which Myron B. Rice and Joseph Weaver will present, has been called a fanciful fairyesque. The piece, which was written by the late Frederic Ranken, with the music by A. Baldwin Sloane, was a tremendous success last season. It deals with Santa Claus Land, and the characters include the familiar figures of childhood, such as Little Jack Horner, Margery Daw, The Wise Man from Our Town, Simple Simon, Princess Sugar Plum and the Gingerbread Man. The play is extravagantly mounted and presents many attractive pictures. Some of the principal musical numbers are "Moon, Moon, Moon," "Maxie," "Beautiful Land of Bon Bon," "Queen of My Dreams," "Nursery Rhymes," and "John Dough." The members of the company are capable players, such as Winifred Florence, Madge Lawrence, Fred J. Nice, Dan Young, Nellie G. Nice, Harry Bond, Willard Louis, H. M. Burnham, George Hoey, Jr., Helen Grey, Maude Howe and Lillian Harris.

The story of "How Hearts Are Broken" centers about a poor and beautiful girl who is secretly married, and later deserted, by a wealthy but unprincipled man of the world. The action takes place in a picturesque village on the seacoast of Maine, where the presence of summer visitors from the cities and the simple natives offers a wide contrast of characters in the unfolding of the plot. Circumstances, however, connect them in a series of novel events and interesting dialogues, all of which cause them to blend in a harmony of realism seldom found on the stage.

In the production of "Dorcas" Ethel Morton is meeting with approval everywhere, while the other members of the cast all possess ability as actors. The quartet in the first act is a special feature, and the staging of the production as to scenery and costumes is said to be fine.

The attractions in Providence this week are Mrs. Fiske in "The New York Idea" at the Providence Opera House, Joe Welch in "The Shoemaker" at the Empire, vaudeville at Keith's and burlesque at the Imperial and Westminster.

The Boston theatres announce the following bills: Tremont, Henrietta Crosman in "All of a Sudden Peggy;" Hollis Street, William Faversham in "The Squaw Man;" Boston, "Ben Hur;" Majestic, DeWolf Hopper in "Happyland;" Park, May Irwin in "Mrs. Wilson-Andrews;" Colonial, Ethel Barrymore in "Captain Jenks; Castle Square, "Taps;" Globe, "The Wizard of Oz;" Bijou, "A Brass Monkey."

The new announcements in New York, are Jefferson De Angelis in "The Girl and the Governor" at the Manhattan; "The Rose of Alhambra" at the Majestic and E. H. Sothern and Julia Marlowe in "The Sunken Bell" at the Lyric. The program of grand opera at the Metropolitan will be as follows: Monday, "Tosca;" Wednesday, "Tannhauser;" Frida, "Carmen;" Saturday afternoon "La Boheme;" Saturday evening, "Aida." The program at the Manhattan is as follows: Monday, "Carmen;" Wednesday, "I Pagliacci;" Thursday, "Mignon;" Friday, "Faust;" Saturday afternoon, "Mignon;" Saturday evening, "Aida."

Under the direction of Frank Lea Short, the Yale University Association will make a production in the spring of Ibsen's "The Pretenders." Two performances of the play will be given in Hartford, two in New Haven and at least two in New York, when the Yale alumnae will be a large factor in the production of the drama.

De Wolf Hopper, now on the road in "Wang" and "Happyland" is to open the Shubert new Mary Anderson Theatre in Louisville, Ky., March 30. An effort is now being made to have the actress for whom the theatre was named come from England to be present at the dedication in the city where she made her stage debut.

Anna Warrington has been engaged as a member of the company to support Henrietta Crosman in her new play, "All-of-a-Sudden Peggy."

Thomas W. Ryley and Frank McKee have arranged that "The Belle of Mayfair," now at Daly's Theatre, New York, will remain at that playhouse until it passes from the control of the Daly estate, May 1, at which time Mr. McKee's lease of the theatre ends.

As the opening of Mrs. Leslie Carter's new play, "Cleo," at the Hudson Theatre, New York, has been postponed from February 11 to February 25, "The Hypocrites," now at that playhouse, will remain three more weeks. While neither Charles Dillingham nor Edward Milton Royle would speak of the matter, it is rumored that the manager and playwright were liable to patch up their present trouble over "Cleo" and that it would positively have its local premiere in the Hudson on the latter date.

Mme. Oda Nielsen, one of the best known Scandinavian actresses, has recently arrived in this country. This is her first appearance on this side of the Atlantic and her purpose in coming is to make a tour of this country. Her son, Kay Nielsen, an artist, accompanies her. During her 18 years as a star Mme. Nielsen has appeared almost exclusively before the Danish court.

PERFECTION OIL HEATER Gives intense heat without smoke or smell because equipped with smokeless device. All parts are easily cleaned. Made in two finishes, nickel and japan. Holds nine quarts of oil and burns nine hours. Every heater guaranteed. If you cannot get heater or information from your dealer write to nearest agency for descriptive circular.
STANDARD OIL COMPANY OF NEW YORK.

Fort Adams.

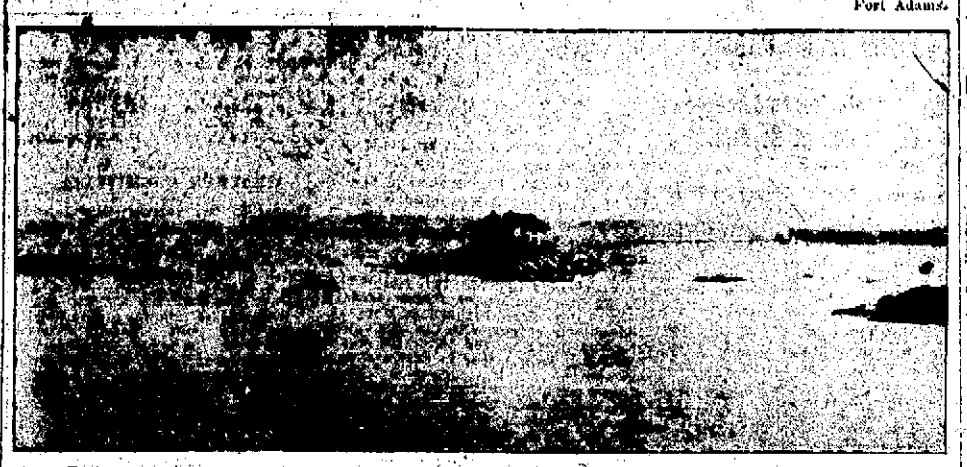

Rock on which the Warren rests.

Wharton House.

The Dumpling Rocks, Jamestown.

HOW TO TELL THE TIME.

[William Wallace Whitelock.]

I've just learned how to tell the time;
My mother teached me, too,
An' if you think you'd like to learn,
I guess I might teach you.
At first, though, it's as hard as fun,
An' makes you twist an' turn,
An' mother says that they is folks,
Big folks, what never learn.

You stan' before the clock, jus' so,
An' start right at the top;
That's twelve o'clock, an' when you reach
The little hand, you stop;
Now, that's the hour, but you've got
To watch what you're about,
Because the hardest part's to come—
To find the minutes out.

You go right back again, to where
You started from, an' see
How far the minute hand's away,
Like this—you're watching me?—
An' when you've found the minute hand,
You multiply by five,
An' then you've got the time of day,
As sure as you're alive.

They's folks, I know, what says that they
Don't have to count that way,
That they can tell by jus' a glance
At any time o' day;
But I don't believe no fibs like that,
Because of that was true,
My ma would know it, but she showed
Me like I'm showing you.

FANCIES.

De white folks sho'lv gits us kind o'
worried now an' then,
A passin' all dese laws to regulate de
cullud men;
Dey comes an' stops de policy; de crap
game dey forbid;
An, if you totes a razor, why you's got
to keep it hid.
Dey's gittin' all de money, leastways
so de papers say,
An' dey's actin' mo' important an'
high-notioned every day.
But when I needs two bits, I ax de
boss. I never spoke
In vain. Dem white folks comes in
mighty handy when you's broke.
When luck has been agin you an' you's
got de rent to pay
Dar ain' no time to talk about de
problems of de day.
When de man dat sells de groceries
has you sittin' up o' nights
Dar ain' no satisfaction thinkin' 'bout
yoh equal rights.
When dat time comes de pusson dat
you's mos'ly lookin' for
Is one whose folks owned you-all's
folks way back befo' de war,
I knows de way dey's runnin' things
dese days ain't any joke,
But I tell you what, dem white folks
comes in handy when you's broke.
—[Washington Star.

"Bliggins says he has done better this year with his new year resolutions than ever before."

"In what way?"

"He can remember what some of them were."—[Washington Star.

John—Don't be discouraged, old chap. Women are always changing their minds."

Henry—That's just it. I can't get her to accept me, and her mother to consent at the same time.—[Brooklyn Life.

"Do you think they are trying to send us signals from Mars?"

"Never mind about the signals from Mars," said the railway man. "If we can keep track of the block signals on this planet we'll be doing very well."—[Washington Star.

"Suppose they discover the North Pole?" said the skeptic. "Of what use will it be?"

"Well," answered the public spirited citizen, "it will be a good place to colonize people who insist on not cleaning the snow off their sidewalks."—[Washington Star.

Mrs. A—I've heard the terrible news, my dear, and I've called to offer you my sympathy.

Mrs. B—Terrible news! Sympathy? What do you mean?

Mrs. A—Why, this about your husband—his deserting you and running off with that chorus girl.

Mrs. B—Good gracious! Why, that was a week ago. He's home again now!—[Brooklyn Life.

PERSONALS.

....Thomas A. Edison denies that he has been ill at a hotel in Atlantic City. Mr. Edison says he has not left home for a month, but has been hard at work every day in his laboratory.

....Rev. Dr. Newell Dwight Hillis, pastor of Plymouth Church, Brooklyn, has been granted a vacation which will extend through February. During the month he will speak and lecture 20 nights in various cities.

....Henry Magruder, son of the late Confederate General John Bankhead Magruder, who died at Houston, Tex., in 1871, is dead in Rome. Mr. Magruder had been traveling in Italy with his niece, Miss Buckler, who nursed him during the illness which ended in his death.

....President Roosevelt will be accompanied on a trip to Massachusetts by Mrs. Roosevelt and the children now in Washington. The purpose of the trip is to visit the two boys who are in college, Theodore, Jr., at Cambridge, and Kermit, at Groton. The party will leave February 22 and will be absent from Washington the two following days.

....King Edward's family are all abroad, except the Prince of Wales, the Princess Royal having gone to Gibraltar and the Princess Victoria to Christiania. The king will probably visit Ireland after his return from the Mediterranean cruise. He may spend a fortnight there, starting about the middle of May, and paying visits to Lismore, Kilkenny and Mount Stewart.

....Mrs. Jacob H. Gallinger, wife of Senator Gallinger of New Hampshire, was taken ill in the Belasco Theatre Saturday night and died shortly afterward. Senator Gallinger, his wife and four friends went to the theatre as the guests of David Belasco. The party had just entered the building, when Mrs. Gallinger swooned and it at once became evident that she was very ill. While waiting for the ambulance of the Emergency Hospital, Mrs. Gallinger expired. Death was due to angina pectoris.

MENU FOR TUESDAY.

One by one the sands are flowing; one by one the moments fall.—[Proctor.

Breakfast.
Grapes.
Cereal and Nuts.
Broiled Ham. Eggs.
Beaten Biscuit. Coffee.

Dinner.
Texas Soup.
Boiled Tongue.
Spinach with Egg.
Macaroni au Gratin.
(Canned) Peach Pie.
Coffee.

Supper.
Hash with Peppers.
Toast. Preserves.
Tea.

SEABURY'S Annual Reduction Sale
Begins Friday, Feb. 1.
On account of the very low prices at which these goods are marked, this sale will be Strictly Cash.
No goods taken out on approval.

The Newport Journal
AND WEEKLY NEWS,
is especially adapted for mailing.

TORTURING PAIN.

Half This Man's Sufferings Would Have Killed Many a Person, But Doan's Cured Him.

Thousands of grateful people are telling every day how Doan's Kidney Pills cured them of distressing and dangerous kidney and bladder troubles.

Yet other thousands are suffering every day from these same ills. Why? They are either very negligent or very skeptical. Neglect of kidney disorders leads to dropsy, diabetes, Bright's disease and other fatal diseases.

Sincere, honest testimony like the following should convince every skeptic.

A. C. Sprague, stock dealer, of Normal, Ill., writes: "For two whole years I was doing nothing but buying medicines to cure my kidneys. I do not think that any man ever suffered as I did and lived. The pain in my back was so bad that I could not sleep at night. I could not ride a horse and sometimes was unable even to ride in a car. My condition was critical when I sent for Doan's Kidney Pills. I used three boxes and they cured me. Now I can go anywhere and do as much as anybody. I sleep well and feel no discomfort at all."

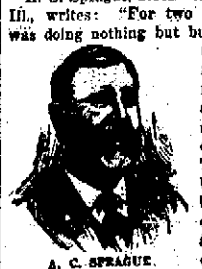

A. C. SPRAGUE.

A FREE TRIAL of this great kidney medicine which cured Mr. Sprague will be mailed on application to any part of the United States. Address Foster-Milburn Co., Buffalo, N. Y. Sold by all dealers; price, fifty cents per box.

J. T. ALBRO,
Electrician, Gas Fitter, Locksmith.
Gas and electric fixtures, bells new and repaired, at lowest prices.
Open Evenings.

HALL & LYON CO.
Of New England, APOTHECARIES,
With Shops Almost Everywhere.

Special for This Week
A BOX OF
Berlin's French Fabric Writing Paper
AND
Envelopes, 19c.

This is the weather for a cup of
HOT COFFEE or CHOCOLATE.
Served with Jersey Whipped Cream, 5c.

Old-Fashioned Horehound Drops,
B. & S. Licorice Jujubes,
Salted Virginia Peanuts,
20c. per lb.

DRY-PACKED ICE CREAM,
All flavors. Always ready.
25c. pint. 50c. quart.

Huyler's Chocolates and Novelties.

HOT WATER BOTTLES.
1 qt. 60c.
2 qts. 70c.
3 qts. 80c.
4 qts. 90c.
Fully Guaranteed.

212 Thames Street.

PROVISIONS.

! Look and Read !
Don't Forget the Thames Street Public Market,
103½ THAMES STREET.
We can save you from 25 to 40 per cent on all Meats and Vegetables.
We will put you out a few prices on our articles.

Pork to Roast,	12c. a lb.
Chuck to Roast,	7c. a lb.
Rib Roast,	9c. a lb.
Steaks (all kinds),	2 lbs. for 25c.

All orders delivered to any part of the city.
"Remember the Place."

Established 1875.
SMITH'S, FISH and FRUIT,
469-471 THAMES STREET.
Telephone 753.

Fresh Salmon, Chicken Halibut, Large Smelts, Lobsters.
All kind of Fresh and Fancy Fish in Season.
Also Oysters and Little Neck Clams on half shell, delivered to all parts of the city.

Island Veal,
Pork, Chickens,
Fowl, Eggs,
Fresh Scallops,
Easterbrooks's Sugar-Cured Finnan Haddie.
Fresh Meat and Vegetables.
—AT THE—
BROADWAY CASH FISH AND MEAT MARKET.
C. A. Easterbrooks, Prop'r.
60 BROADWAY.
TELEPHONE 614.

New Vegetables.
Dandelions, String Beans, Rhubarb, Summer Squash, Jerusalem Artichokes, Tomatoes, Brussells Sprouts, Green Peppers.
AT THE
SEA SIDE MARKET.

Our Sales on Ben Hur Flour are Increasing Rapidly.
Still we want more business.
We want YOU who haven't tried
BEN HUR FLOUR
To order it the next time you want flour.
You will thank us for calling your attention to it.
Newport Paper & Grocery Co.,
Wholesale Distributors

NEWPORT STEAM LAUNDRY And Carpet Beating Works.
Orders may be left at Charles A. Manchester's, 88 Broadway. Telephone connection.

Catarrh
To prove unquestionably, and beyond any doubt, that Catarrh of the nose and throat can be cured, I am furnishing patients through druggists, small free Trial Boxes of Dr. Shoop's Catarrh Cure. I do this because I am so certain, that Dr. Shoop's Catarrh Cure will bring actual substantial help. Nothing certainly, is so convincing as a physical test of any article of real, genuine merit. But that article must possess true merit, else the test will condemn, rather than advance it. Dr. Shoop's Catarrh Cure is a snow white, healing antiseptic balm, put up in beautiful nickel edged glass jars at 50c. Such soothing agents as Oil Eucalyptus, Thymol, Menthol, etc., are incorporated into a velvety, cream like Petrolatum, imported by Dr. Shoop from Europe. If Catarrh of the nose and throat has extended to the stomach, then by all means also use internally, Dr. Shoop's Restorative. Stomach distress, a lack of general strength, bloating, belching, biliousness, bad taste, etc. surely call for Dr. Shoop's Restorative.
For uncomplicated catarrh only of the nose and throat nothing else, however, need be used but
Dr. Shoop's Catarrh Cure
So'd by JOHN M. CALLAHAN.

Broadway Seed Store.
My new, fresh and reliable flower and vegetable seeds arrived today from the celebrated seed house of J. M. Thorburn & Co.
Carnation, Aster, Cabbage, Celery, Cauliflower and Tomato Seed should be started by February 1st.
Fresh English Mushroom Spawn.
—AT—
H. L. DeBLOIS'S,
Telephone 98. 69 Broadway.
Call and get a catalogue free.

GROCERIES. GROCERIES.

PHILADELPHIA CAPONS,
Handsome Turkeys, Island Chickens and Fowl,
Roast Pork 12½c. Legs Lamb 16c
Native Sugar-Cured Hams.
Large Sweet Oranges 25c. a doz. No. 1 Grape Fruit and large Assortment of Fancy Table Apples.
W. C. SCOTT,
Telephone 543. POSTOFFICE SQUARE.

GROCERIES

MAYFLOWER CHOP FORMOSA TEA.
A strictly high grade tea which suits more people than any other brand we ever handled. It pleases particular people, people that are looking for tea value, not premiums. It will please you. Try it.
50c. a pound,
2 1-2 pounds for $1.
—AT—
The Boston Grocery,
CITY HALL SQUARE,
BROADWAY.
O. F. WILCOX, Prop'r.
Telephone 339.

"LET US KNOW"
If our
Confectionery at 20c.
Is not THE BEST at the price, 20c. a pound and upwards.
25 B'dway, PELEG BRYER, 11 Spring St.

Citron, Orange Peel, Lemon Peel, Raisins, Currants.
Home-Made Mince Meat.
Plum Pudding, Spices, etc.
Teas, Coffees, Ketchups.
Salad Oil, Sauces,
Preserves in Great Variety.
Just Received
Best quality RED Alaska Salmon
2 Cans for 25c.
A BARGAIN.
Figs, Nuts, Grapes, Oranges, Apples.
Fresh Vegetables all kinds.
Another Car Maine Potatoes.
Superb Flour.
Poultry, Fresh every day.
Fresh Meats all kinds "Prices Low."
Sauer Kraut and German Frankfurts.
GEO. A. EDDY,
250 THAMES STREET.

GROCERIES

We are Overstocked with
CANNED CORN.
For the remainder of this week we will sell the
Famous Sunbeam Brand,
The finest Maine corn, which retails everywhere at 15c. a can,
For $1 a dozen.
THIS IS LESS THAN COST.
T. FRED KAULL,
391-393 Thames Street.
Tel 476.

25 Pound Bag GRAN.
SUGAR $1.25.
Blue Ribbon Brand
FLOUR
65c. a Bag, $5.25 a Bbl.
Reception Brand
COFFEE
25c. lb.
—AT—
Kenyon & Smith's,
110 BROADWAY.

Hatchet Brand
Canned Squash and Pumpkin.
No better quality packed. My assortment of groceries is the most complete on Broadway.
CHARLES A. MANCHESTER,
BROADWAY.

A Studebaker Gear
With local pattern body, makes the best farm wagon; light running and strong.
M. J. MURPHY,
MELVILLE STATION. Tel. Connection.

AUTOCRAT TEA
25c. per half-pound package.
One coupon in each.
FORMOSA OOLONG. MIXED, Green and Black.
INDIA & CEYLON ENG. BREAKFAST.
For Sale by All Grocers.
BROWNELL & FIELD CO.,
PROVIDENCE, R. I.

NEWPORT DAILY NEWS.
NEWPORT JOURNAL AND WEEKLY NEWS.

T. T. FITMAN, PROPRIETOR.
Office 207 Thames Street,
Newport, R. I.

News, $6.00 a year, 12 cents a week.
Journal and Weekly News, $2 a year.

TELEPHONE CALLS.
Business Office, down stairs, 9908
or if that is busy, 17
Editorial and Reportorial Rooms upstairs, 732
Publisher's Residence, 16 High St., 322

The Newport Journal contains the best matter in the Daily News each week, and will be sent anywhere in the United States, postage paid, for two dollars a year in advance. Requests for change of address should give old address as well as new.

BACK NUMBERS.

Copies of the Daily News, one week old, three cents extra for each month or part of a month. Copies of the Newport Journal and Weekly News, one month old, five cents extra for each month or part of a month.

ADVERTISING RATES.

Advertisements, without special position, $1 an inch for the first insertion and 25 cents for each continuance. Advertisements of six lines or less are taken at about one-half these rates. A discount is allowed on all advertisements ordered in the Daily for more than one week.

Yearly or Term Advertisers are limited to their immediate business, are guaranteed but five insertions in a week and are allowed fifty-two changes a year. Legal notices, auction sales, cards, wants, and lost and found are not included in space contract.

Advertisers using both the **daily** and **weekly** papers gain the advantage of distinct classes of readers, no person reading both the daily and weekly. The Journal goes among people who read no other local paper.

Newport Daily News

MONDAY, FEBRUARY 4, 1907.

SUBSCRIBERS WHO DO NOT RECEIVE THEIR PAPERS REGULARLY AND IN GOOD CONDITION SHOULD IMMEDIATELY MAKE COMPLAINT TO THE OFFICE OF PUBLICATION. CARRIERS ARE FORBIDDEN TO ROLL OR TWIST PAPERS AND THROW THEM UPON PREMISES, BUT ARE INSTRUCTED TO DEPOSIT THEM IN FAIR CONDITION, ACCORDING TO THE WISHES OF SUBSCRIBERS. CARRIERS ARE ALSO FORIDDEN TO HAVE OTHER BOYS WITH THEM ON THE ROUTES, WITHOUT PERMISSION FROM THE OFFICE, AND ARE NOT ALLOWED TO SELL PAPERS.

THE PEOPLE ARE WITH WETMORE.

The Senatorial situation, at the end of three weeks' balloting, is no different from that at the beginning. The ranks of the supporters of the several candidates are as yet unbroken, and no evidence is at hand that there is likely to be a rupture which will lead to a solution of the deadlock.

The only development of the past week is the letter of the Republicans of Coventry to the senator and representative from that town, saying that they, in voting for Colonel Colt, are acting against the wishes of their constituents, who favor the re-election of Senator Wetmore. We believe that this expression in favor of Wetmore is but one of many which might be made throughout the state, that the majority of the Republican voters of Rhode Island favor Wetmore's re-election, and that if the Senatorial question were left to a popular vote he would be shown to be the candidate not only of a large proportion of the Republicans but of many Democrats throughout the state.

Senator Wetmore has represented the people of Rhode Island as they wish to be represented in Congress—always ready to listen to requests, and as ready to work for the achievement of anything that can be properly secured. His official career is without a spot or blemish, and the state has profited largely by his labors in Washington.

THE MORALS OF MUSIC.

Of course Richard Strauss applies the pleasant epithet of "hypocrites" to persons who object to the opera of "Salome." Every man the moral quality of whose conduct is called in question invariably calls the objector a hypocrite. No man whose standard of morals is low will admit that any other man really lives up to even a moderately high one, and if any one talks about such a standard he is assailed by the subject of criticism with the charge of hypocrisy.

Mr. Strauss says that if people do not like it they should stay away from it, which is mere childishness. No one could know what it was until it was given, and having been given it may be obvious that persons who may wish to see it ought not to have the opportunity. Shall we allow every sort of den of vice to remain open and unmolested because if people do not want to visit such resorts they can keep away?

This sort of talk is merely irritating in its frivolousness. But a part of Strauss's defense of himself is more plausible, and is the sort of thing of which we hear a good deal, especially in certain art circles. He says: "In art there is only good and bad. Is an artist's work good art? Is it bad art? Those are legitimate questions, and these the artist must face and answer. He refuses to answer the question: Is your art moral?"

To most persons music conveys no idea. It is pleasing or not pleasing. But nothing can be claimed for one variety of art which cannot be allowed to other arts, and if music conveys ideas to any, then it must be subject to moral judgments as much as painting or sculpture or literature. Whatever Mr. Strauss and some other artists may say or think, it is quite certain that a civilized community will raise questions of morals regarding painting and statuary and literature. There are obscenities which some critics declare to be artistic, but that does not save them from the police in any country civilized enough to have a police, and if a country is not civilized enough for that it is not civilized enough to cultivate art.

But Mr. Strauss is only the composer of the music, and to the great majority of people, as we have already said, music does not convey thoughts. The music of "Salome," then, may be regarded as outside the field of moral criticism, because like a combination of colors it simply affects the perceptions. But Oscar Wilde's words convey ideas, and the dance of the seven veils by its motions conveys ideas, and ideas, or thoughts, unquestionably have moral qualities. The absurdity of Mr. Strauss is in contending that no moral question regarding ideas may be raised if the agency through which the ideas are conveyed is thoroughly artistic. No such rule of criticism ever obtained anywhere for any length of time, except in the decadence of the Roman empire, and possibly in a measure during the profligate period of the English Restoration.

Limiting Mr. Strauss's remarks strictly to his music, and remembering that music does not convey thoughts to most minds, we may concede to the composer that his work lies outside the domain of moral criticism. But the words sung to that music and the bodily motions of a dancer who is acting the music certainly convey thoughts, or ideas, and those thoughts or ideas may be moral or immoral. About the best we can do for Mr. Strauss is to suggest that his music be separated from the words and the dance, and performed by itself. Whether that would suit the composer we do not undertake to say, but we are very certain that in spite of the undeniable genius of the musical composition it would not fill a moderate-sized hall if disassociated from the scenery and stage setting, the words, and, above all else, the licentious dancing.

COLD STORAGE FOODS.

Now cold storage food is under attack. The pure food advocates placed their ban on one article after another, until it seemed almost as though there was nothing left fit to eat, when the pure food law was enacted and created anew the feeling that it is safe to satisfy hunger and thirst. But hitherto they have kept their hands off cold storage food and left those repositories of preserved provisions untouched. This fact, added to the common opinion with regard to cold storage places and their utility in the preservation of food, has given the general impression that articles so stored are not vitiated in quality during their long exposure at a low temperature, but are kept from deterioration by that process.

Recently Dr. Wiley of pure food fame has been testifying before the agricultural committee of the national House of Representatives concerning the effect of cold storage on provisions, and has given some information which is rather startling in its nature and quite subversive of current opinion regarding these places. He says he has made some investigations recently and has found that cream, milk and eggs begin to deteriorate as soon as they are placed in cold storage warehouses, that fruits are improved at first and some kinds for quite a long period, but then become vitiated; that meat is better for a few weeks, but after three months decreases in quality, with an accompanying evidence to taste and smell, while poultry he considers doubtful, not yet being satisfied as to the effect of its continued exposure to a low temperature.

This testimony, coming from such a competent source, is likely to produce a considerable effect upon the public, as the revelations are not altogether agreeable, while at the same time they are rather surprising. The popular opinion has been that cold storage foods were practically safe, provided they were consumed promptly after their removal from the low temperature. But Dr. Wiley's declaration indicates that whether articles which have been in cold storage are suitable for consumption depends upon the length of time they have been subjected to the influence of the frigid atmosphere, and that of course is a point which it is difficult, if not impossible, for the consumer to accurately ascertain, as reliance must be placed upon those from whom the articles are purchased.

Dr. Wiley says he is not making a crusade against cold storage, as he believes that meats are benefited by it and some other articles are not vitiated until they have been in the low temperature for an extended period. His assertions, however, appear to establish the fact that all kinds of food become impaired in quality after at the most a few weeks of exposure to cold air, and consequently that articles which have been in cold storage for many months, as is often said to be the case, ought not to be consumed. This opens a new subject to the pure food advocates, and it is possible that cold storage plants will next be subjected to investigation and possibly to regulation for the protection of the people.

The announcement that the famous battleship Oregon is to be modernized at a cost of $1,000,000 shows how quickly a steel ship becomes out of date. The Oregon was the best type of warship when she was launched, shortly before she made her famous run from the Pacific to the Atlantic in the Spanish-American war, and now, in about ten years, is almost obsolete. She must be extensively overhauled and provided with a new battery to make her equal to modern men-of-war.

Senator Dryden of New Jersey having been forced by illness to withdraw from the contest for re-election, the legislature of that state is relieved from a serious embarrassment, which threatened not only to cause a bad break in the Republican party but possibly a failure to elect a Senator.

Mr. Oliver has had no difficulty in securing excellent financial backing and managerial assistance for the Panama Canal work, and in all probability will be given the contract.

Dryden is out of the Senatorial race in New Jersey. When will the Rhode Island contest have as good a prospect of settlement?

The present winter is maintaining its reputation for quick changes.

SHOULD SUPPLY CLEAN MONEY.

Uncle Sam is rich enough to supply his people with clean, sanitary paper money. This is the opinion of Charles H. Treat, the United States Treasurer, and he knows more about the soiled and unsanitary condition of the government's paper currency than any other official in Washington. Every day he directs the destruction of from $1,000,000 to $2,000,000 of silver certificates, bank notes and other forms of currency which come to his office in a state which at least suggests the presence of all kinds of disease germs.

"It is very important," said Mr. Treat, "that steps be taken to ensure an adequate supply of clean paper currency, not only because of sentiment and convenience, but because of sanitary perfection. This condition of unfit currency has been growing more and more aggravating each year for the reason that appropriations were not made by the government for an adequate supply of machinery to print a sufficient quantity of bills or to pay for the cost of paper, printing, issuing, bundling, expressage and redemption. This neglect caused the retention in circulation of so much unclean currency. It is well know that expressage is paid only one way in remitting to the banks, and the banks in subtreasury cities have an undue advantage over those communities that are not in close touch with or cannot avail themselves of the facilities of the sub-treasuries in getting clean money in such denominations as they require free of express charges.

"Three bills were introduced at the last session of Congress for the consideration of the committee on banking and currency. The passage of these bills would result in the extension to the suburban banks of the same opportunity, with no increased expense, to get their supply of new and clean currency as cheaply as is afforded the city banks which are within the convenience of the subtreasuries. This may be attained by regulations whereby remittances can be sent by registered mail, at a nominal cost, with insurance on the same, so that banks remotely situated can supply their customers with a clean and sanitary currency without being required to pay an almost prohibitive sum for so doing.

"The cost of furnishing a full supply of clean currency would be inconsiderable. I recently inquired into the subject and found that the total cost of supplying all United States currency was $2,706,762 and the cost of redemption and maintenance about two-fifths of one per cent. Legislation may not be accomplished at this session, but if the people continue to show their interest in the subject Congress will doubtless be prevailed on eventually to take up the question. The profit to the government accruing from the loss in currency not redeemed approximates millions of dollars, and it is felt that the government can well afford to satisfy this reasonable demand of the people.

All past records for redemption of old and worn-out money have been broken since December 15; the flood of incoming mutilated money is so great that the office is about three days behind in its work, with $6,000,000 on hand that has not been counted and prepared for exchange. During the 31 days of December the government gave good money for old to the value of more than $40,000,000. During the last week of the year the value of daily redemption averaged about $2,000,000. The bulk of the receipts was made of silver one and two dollar certificates. The crop movement is fairly well over and money is coming into New York with a rush."

THE AGASSIZ SCIENTIFIC EXPEDITION.

Steam yacht Virginia, carrying the scientific expedition of Professor A. Agassiz to the West Indies, has sailed from South Brooklyn. The most interesting feature of the work that Professor Agassiz has on hand is the study of seismic disturbances in the neighborhood of Jamaica. Another important mission of the expedition is deep-sea sounding and dredging and the study of ocean temperature. After touching at Charleston to take the professor aboard the Virginia will proceed to San Juan, Porto Rico, and thence to St. Thomas. The expedition will visit every one of the small islands composing the Leeward and Windward groups.

The waterspout is another phenomenon that will be studied by the scientists. Waterspouts have wrecked many large vessels. It is said that a wooden sailing vessel cannot survive being struck by one of these mighty columns of water. Professor Agassiz expects to find a decided change in the soundings near the island of Jamaica, caused by the recent earthquake. The expedition expects also to come upon some curious specimens of ocean life in its dredgings.

VALUABLE LAND IN VIRGINIA.

For sale about 30,000 acres of land on the James River near the Natural Bridge. This is an unusual property because of its very great value for many purposes; not only for agriculture, grazing, and fruit-growing, but also for timber, minerals, and, above all, for a

HUNTING and FISHING PRESERVE.

Through the undersigned, particulars may be obtained from one who is personally familiar with every foot of the land.

In order to close an estate this property will be sold at a low price.

—APPLY TO—
RICHARD C. DERBY,
136 BELLEVUE AVENUE.

NOTICE!

On account of a death in the family of a member of the Ladies' Aid Society of the First Presbyterian Church, the meeting on Tuesday afternoon and the Rubber social on the 7th will be indefinitely postponed.

IMPORTED PRINTS,
French and English.
Call and examine our Collection

Wiseman.
112 BELLEVUE AVENUE.

AROUND RHODE ISLAND.

State Commission to Jamestown Exposition at Norfolk.

New Calvary Baptist Church in Providence Dedicated—Accident to Sleighing Party.

The Rhode Island commission to the Jamestown Exposition, which left Providence Thursday, bound for Norfolk, Va., accepted the Rhode Island building Friday. The formal transfer of the structure by the contractors to the commission, acting on behalf of the state, will be made in a few days with simple ceremonies. The party is composed of Justice John T. Blodgett, Commissioners W. P. Sheffield, Jr., Denis H. Sheahan and George Batchelor, and Executive Commissioner George N. Kingsbury. They will remain several days and will complete as many of the final arrangements for the various exhibits from this state as possible. The time Friday was occupied for the most part with various conferences between the commission and the division of history and education. All the details of the historic and educational exhibits which are to be made by this state were completed, and the various spaces were alloted to the different divisions. The Rhode Island building is the first to be finished of the many state structures which are being built at the Exposition. Besides this enviable record, this state has the honor of being the first one to appropriate any money for the purpose of having a state exhibit, and also of being the first one to break ground for the building itself.

The imposing new Calvary Baptist Church edifice at the corner of Broad and Stanwood streets, Providence, was formally dedicated yesterday, when three services—morning, afternoon and evening—were held, with large and enthusiastic congregations. The new auditorium, which, with the connecting audience room in the chapel will accommodate 1,500 persons, was none too large to hold the congregations which gathered to rejoice together in the fruition of the project toward which their energies have for several years been directed. More than $6,000 in contributions was realized during the day's services, which will go to help liquidate the church debt. The new structure, erected at a cost of $75,000, enters upon its career as a house of worship with a debt of $23,000 and a mortgage of $40,000. The property entire, including the chapel, which was clear of debt when the work on the church proper began, represents a value of $120,000. Scores of former members of the church and visitors from other churches were present at the services and admired the handsome proportions of the structure, which embodies the latest ideas in arrangement and in the facilities for modern religious work.

By the overturning of a large covered party sleigh on the Apponaug road at 1:30 o'clock yesterday morning, five persons belonging in Providence were injured and the entire company was imprisoned in the overturned conveyance, a tangled, struggling, shrieking mass of humanity, until two of the members of the company climbed out through an opening in the top during the confusion and released their fellow-prisoners from their dangerous predicament. The merry crowd was proceeding through Apponaug with no thought of such a thing as an accident, when without warning the runners on one side of the big sleigh sank into a gully by the side of the road. The sleigh, which was of the covered variety, had been hooded in to keep out the cold, and there was no way in which the occupants could foresee the coming mishap, or make any effort to save themselves, before the entire outfit was lying on its side in the gully and the 13 men and women were piled promiscuously in a heap. Instantly there ensued a scene of the greatest confusion, bordering almost on a panic, as the frightened women, some of them painfully hurt, cried out in terror at their helplessness. Fortunately the horses did not run. Miss Kathleen Wilbur, though badly bruised about the head from being thrown against the framework of the sleigh, managed with some difficulty to clamber out through the covering at the upper side, with the assistance of Louis Schonhardt. Mr. Schonhardt followed her, and the two then directed their energies to releasing the other members from their perilous position. The injured members of the party were: Mrs. Willis L. Doe, wife of Police Sergeant Doe of the Central Station, bruised about the body and left arm; Mrs. Percy R. Parsons, left arm hurt and body bruised; Miss Kathleen Wilbur, bruised about the head; Mrs. Louis Schonhardt, bruised about the face; Miss Margaret Walsh, severe cut on the back of the head.

Obadiah Brown died at his home in Providence Saturday afternoon, of dropsical trouble, having been confined to his home since November 6. Mr. Brown was born in North Providence, November 30, 1823, and was a descendant in the seventh generation from Chad Brown, who came from Salem to Providence in 1637, the year following the landing of Roger Williams in Providence Plantations. He was distinctively a farmer in the best and broadest sense of the term. He was recognized as a leader in agricultural pursuits, his career emphasizing the greater possibilities open to the intelligent husbandman, and obtained prominence throughout New England because of his services in the cause of stock raising. He was known as an extensive breeder of cattle, devoted much of his time to the raising and improving of fine stock, being particularly interested in Ayrshires and having the largest and finest herd extant in New England. In 1884 Mr. Brown became a member of the State Board of Agriculture, and had served continuously since that time, his last appointment having been made by Governor Higgins, the senate confirming the nomination January 31. The only other business pursuit in which Mr. Brown engaged was that of a lumber dealer, having been a member of the firm of Winsor & Brown, whose yard was on Broad street, at the corner of Pearl. Politically Mr. Brown was a Republican. He took great interest in the affairs of his native town and those of the city, of which, by a change of boundary lines, he became a citizen. In 1855-56-57 he was chosen a member of the house of representatives from North Providence. In 1873, before the town was divided, he was elected to the senate and in the following year was returned by his constituents, being the last senator from the old town, before his part thereof was annexed to the city. In 1878 he was elected highway commissioner of Providence, serving until November 5, 1880, when he was made a member of the Board of Public Works, upon which he remained until March, 1882. Two years later he was elected to the House of Representatives, serving upon some of the more important committees.

As a direct result of the persistent efforts of the employes of the J. & P. Coats Company, Limited, the big Pawtucket thread-manufacturing concern has granted a 5 per cent increase of wages, according to statements made Saturday evening by a mulespinner employed by the company. The raise, it is understood, goes into effect immediately, and may include what the extra wage would have amounted to had the increase been granted at the first of this year. In spite of the fact that 10 per cent was the original amount of increase requested some time ago, it is thought that the lesser concession will be accepted and that the matter of a further increase will not be agitated, at least for a time.

A special meeting of the First Baptist Church, Woonsocket, was held Sunday at the close of the morning service and the resignation of Rev. A. C. Archibald as pastor was read and accepted. Rev. Mr. Archibald has accepted a call to the First Baptist Church at Brockton, Mass. John A. C. Wightman, the senior deacon, presided at the meeting, and spoke in commendatory terms of the work accomplished by Mr. Archibald during the three years of his pastorate. Upon Mr. Archibald's request, it was voted to allow him to depart the middle of the month. A committee was elected to prepare suitable resolutions on his departure.

VALENTINES.

The prettiest, most stylish and most enchanting lot of Valentines ever shown to the people of Newport. Scrap Pictures and Valentine Paper. See the pretty decorated windows.

DANIEL E. SULLIVAN,
Old City Hall Novelty Shop.
Tel. 665.

STATE OF RHODE ISLAND.
SENATE.
PROVIDENCE, Feb'y 1st, 1907.

Public Hearing.

The Committee on Judiciary of the Senate will hear all persons interested in an act entitled

"An Act Regulating the Sounding of Factory Whistles and Factory Bells."

In Committee Room 212, State House, Providence, on Tuesday, February 5th, 1907, upon the rising of the Senate.

HENRY F. ANTHONY,
Chairman.
JOHN W. SWEENEY, Clerk.

BLANKETS At Cost
To close out
GRATRIX,
96 Broadway.

Card of Thanks.

The family of the late Mrs. Hannah Whitman wish to extend their thanks to the Newport Hospital and to all friends who contributed to her comfort during her last illness. Also for the many floral offerings from the Methodist Church, Epworth League and other friends.

THE NEWPORT JOURNAL AND WEEKLY NEWS.

INSTRUCTION.

Dancing School.
Odd Fellows' Hall, Mondays.
Children's Class at 5:30, Lessons 25c.
Evening Class at 8:30, Lessons 50c.
MR. AND MRS. JOHN DUGAN.

MISS TERESA HUGHES,
Pupil of Miss Florence G. Carley,
TEACHER OF PIANO,
Address 267 Spring street.
Terms 25c. an hour. Lessons day or evening.

LOURY LOUIS,
Teacher of Piano, Organ and Singing. Italian method. Studio 11 Congdon avenue. Terms $5 per quarter. Lessons day or evening, at pupil's residence if desired.

MISS OPITZ
(Of Dresden and New York).
Instructress in Piano and German.
ADDRESS 8 CLARKE STREET.
Telephone Number 1054.

W. F. Spingler,
Bellevue Avenue.

Furniture Re-covered,
Mattresses Made Over.

Concrete Building Blocks.

Having installed a Hayden Block Machine, I am prepared to manufacture concrete building blocks, sills, lintels, and all other parts necessary for substantial and ornamental construction of concrete buildings.

This is the coming style of structure and is now adopted in many parts of the country after having passed the trial period and surpassing all claims made for it.

Blocks on exhibition.
Plans and details for inspection.
Estimates cheerfully given.

M. A. McCORMICK,
General Contractor and Builder.
4 SHERMAN STREET.

FIRE WEATHER.

BOSTON, Feb. 4, 8 A. M.—Forecast for Boston and vicinity—Increasing cloudiness followed by snow late tonight; somewhat warmer Tuesday, snow or rain and warmer; light, northerly to easterly winds, increasing Tuesday.

WEATHER CONDITIONS.

Except in the northern districts of the country there is much cloudiness, with snow or rain. The amounts reported are generally light or moderate. There is one storm central on the Gulf coast, a second over Colorado and a third on the northern Pacific coast. The temperature remains low in northern sections but without marked change from yesterday morning. In New England at 8 a. m. it ranged from below zero in northern to 14 in southern, at New York it was 20, Washington 20, New Orleans 44, Chicago 2, Denver 44, and San Francisco 54.

J. W. Smith,
Forecast Official.

LOCAL CONDITIONS.

	8 h	12 h	16 h
Temperature,	38	24	26
Basometer,	30.37	30.38	30.38
Wind,	N W	N	N
Weather,	Cloudy	Fair	Cloudy

NEW TODAY.

	Page
Vinol	7
Mi-o-na	6
Uneeda Biscuit	6
Lost—Pocketbook	7
Barney—Jewett Piano	8
F. B. Cogeshall—Meats	1
Wanted—Housework Girl	7
Wanted—Housework Maid	7
Hall & Lyon Co.—Special	3
Whitman—Card of Thanks	4
Richards Dyspepsia Tablets	2
Realty Hall—Moving Pictures	5
Wm. B. Sherman, Jr.—Muslins	6
Boston Branch Fancy Groceries	2
L. A. Soc'y Pres. Church—Notice	4
A. C. Titus Co.—Crawford Heaters	1
O. House—"How Hearts are Broken"	5
Newport Co. Creamery Co.—Bologna	4

For Rent.

Upper tenement, Broadway.
Upper tenement, Cranston avenue.
Upper tenement, William street.
Lower tenement, Elm street.
Lower tenement, William street.
Lower tenement, Fair street.
Cottage, Corne street.
Cottage, Spring street.
Cottage, Anthony street.

HERBERT L. DYER,
Bellevue Avenue and Bath Road.
Branch Office, 64 Broadway.

Lighting —AND— Heating Apparatus.
Philip F. Conroy,
GAS BUILDING.
181 Thames Street. Phone 817.

$3,000

Will purchase a two tenement house on a corner lot in the "Point" section.

House has six rooms each tenement, two toilets and good cellar and attic. Rents $264.00

HENRY BULL, Jr.,
Insurance & Real Estate.
183 Thames Street.

GOOD TIME To Buy Rubbers Now.
PRICES WAY DOWN.

Men's One Buckle Arctics,	$1.00
Men's Four-Buckle Arctics,	2.25
Ladies' Three-Buckle Arctics,	2.00
Misses' Buckle Arctics,	.90
Ladies' Rubbers,	.45
Ladies' Storm Rubbers,	.60
Men's Rubbers,	.70

Our Entire Stock (excepting Educator and Hard Knock Shoes), at reduced prices, to make room for Spring Goods.

BIJOU SHOE DEPARTMENT,
39 Thames Street.
J. M. SWAN, Manager.

T. W. Freeborne, Auctioneer,
30 Years' Experience,
Would solicit the sale of
REAL ESTATE AND PERSONAL PROPERTY.
Best Results Guaranteed.
Telephone 1337. 228 Spring Street.

Newport Hospital.

On and after Monday, the 28th inst., the General Out-Patient Department, for the free treatment of patients unable to pay, will be opened daily except Sundays, from 11 to 12 o'clock under the care of the visiting physicians and surgeons.

This treatment is FREE, the only charge being a nominal one for simple prescriptions that can be put up at the Hospital.

July 12th, 1906.

FIRST-CLASS
Funeral Work,
Wedding Work and Decorations
A Specialty. Prices Low
N. J. HAGG, 196 Thames St.

REAL ESTATE OPPORTUNITIES.

1. Large premises to rent for term of years, on Thames street, for dry goods, grocery or other business, $2,400 a year.
2. Superior family residence, with garden; best part of the "Hill" district, for sale at $9,500
3. Cottage to rent in Jamestown at $150 yearly unfurnished.

Chief Office, 132 Bellevue Ave., Newport. Branch Office in Jamestown, on Narragansett Avenue. (Open only from April till November.)

Telephone 390 in Newport, A. O'D. Taylor

DIED

LUTHER—In this city, 4th inst., Albert W. Luther, in his 64th year.

STODDARD—In this city, 3d inst., Hannah W., daughter of the late Thomas D. and Hannah W. Stoddard. Funeral service at her late residence, 10 Willow street, Wednesday, 6th inst., at 2:30 P.M. Relatives and friends are invited.

PEARSON—2d inst., George Edward, son of John and Betty Pearson, in the 47th year of his age.

Funeral services at his late residence, 7 Tyler street, tomorrow (Tuesday), at 2:30 P. M. Relatives and friends are invited.

DEBLOIS—In Boston, Mass., 2d inst., Emily J., widow of John Amory DeBlois, aged 81 years, 2 months, 11 days.

Funeral services at Trinity Church, this city, Wednesday, 6th inst., at 12 o'clock.

NICHOLSON—In Fall River, 2d inst., Robert Nicholson, Jr., in his 24th year.

ROGERS—In Fall River, 1st inst., Mrs. Sophia S. L. Rogers.

ASHNESS—In Providence, 3d inst., James W. Ashness, in his 73d year.

BROWN—In Providence, 3d inst., Frederick A. Brown, in his 77th year.

BROWN—In Providence, 3d inst., Obadiah Brown, in his 84th year.

DUDLEY—In Providence 3d inst., Annie E., widow of George N. Dudley, in her 76th year.

SHERMAN—In Providence, 2d inst., Lois A., daughter of Isaac A. Sherman, in her 67th year.

BEDFORD—At Potter Hill, 2d inst., Nancy, widow of Thomas Bedford, in her 83d year.

MUNROE—In Bristol, 3d inst., Sarah Bennett Munroe.

POTTER—In Conimicut, 3d inst., Jeremiah Potter, in his 73d year.

ROGERS—In Thornton, 3d inst., Albert Rogers, in his 73d year.

ROBERT C. COTTRELL, Undertaker and Embalmer, 222 & 224 Thames street. Residence 104 Mill street. Telephone at office and residence.

Cottage—Friendship street; 9 rooms, toilet, city water; 4,000 square feet of land. $2,800

Cottage—South Baptist street; 6 rooms, bath and toilet, hot air heat, about 3,000 square feet of land, $3,000

Cottage—Livingston place; 6 rooms, bath and toilet, city water, 2,500 square feet of land $3,500

Cottage—Halsey street; 6 rooms, city water, about 5,000 square feet of land. $2,000

C. H. WRIGHTINGTON,
57 Bellevue Avenue.

FOR SALE.

For Sale—Beautiful Tract of Land
fronting Peckham and Thurston avenues, near Broadway. H. C. Lockwood, 140 West 42d street, New York.

JERSEYS.
Combination and Golden Lad. For sale 2 cows, 4 heifers, and 22 bulls.
S. E. NIVIN, Landenberg, Pa.

Pure Food Law
Manufacturer of First-class Chocolates, Bon-Bons, Caramels and Other Confections, Ice Cream, Sherbets and Fancy Ices, Foreign and Domestic Cakes, Fancy Cakes and Pastry.
Mince Pies made every day.
S. KOSCHNY,
Manufacturing Confectioner,
232 Thames St. 16 Broadway.
Telephone 96.

Have You Tried Our
ISLAND BOLOGNA?
If so, you will take no other.
A little higher in price, but how about quality.
THE NEWPORT COUNTY CREAMERY COMPANY,
Portsmouth, R. I.
Tel. 1256.
FOR SALE AT LEADING MARKETS

Dennis Shannahan,
HAY AND GRAIN.
AGENT FOR H. O. HORSE AND DAIRY FEEDS OF ALL KINDS.
COMMERCIAL WHARF.

MOTION DAY.

Judge Baker Presides Over a Short Routine Session of the Superior Court.

Judge Baker presided, and there was a session of the superior court this morning.

In Abraham T. Anthony vs. John M. Hodgson, florist, Mr. Levy was given leave to answer, and filed a plea.

In Dianna K. Scott vs. James C. Keller and Georgia C. Keller, there was a motion to strike out part of the answer. Mr. Levy was ready to argue for plaintiff, but Mr. Mitchell, for defendants, wanted to file a brief. It was agreed to let the matter go on briefs, which will be filed in ten days.

In Golda M. Jones vs. William H. Jones, Mr. Mitchell was granted a final decree.

The equity partition suit of Bateman vs. Grant was set for hearing March 4.

In George A. Weaver Company vs. J. Edward Addicks, Judge Franklin was given an order of notice. There is no appearance for the defendant. The case has been pending two years and stock in the Casino was attached. Two previous attachments on the stock have been discharged, and now Judge Franklin is ready to make this one of use. The defendant is to appear by March 4 or judgment will be entered against him by default. He is said to receive his mail at the New York Yacht Club in New York, but will not notice mail that comes registered.

In the petition of Charlotte L. Sherman, executrix under the will of the late B. H. H. Sherman, in which she presents his accounts with the estate left by Susan Fitts and held in trust for Mary F. Dewick, and asks discharge and the appointment of another trustee, the court agreed to enter a decree appointing J. Truman Burdick, the present guardian of said Mary, to be such trustee. There being many churches, etc., interested in the estate after her, she having but the income for life, and these not being at present in the case, they are to have opportunity to appear before Judge Burke as special master, after which he will report the accounts to the court. Mr. Burdick is to give a bond for $10,000, the estate totaling about that amount, and his sureties approved by the court are Lewis L. Simmons and Edwin S. Burdick. The estate included real estate here and some property in the West.

At 12:18 the court adjourned to meet according to law.

Counsel for both sides in the recent Battle-Robinson case were in court although not at just the same time. It was not learned that either was doing anything in the case. It may be allowed to stand as it is. Plaintiff has the satisfaction of securing a verdict, and defendant has a very practical consideration in her favor—the verdict was not for a large amount.

ROBBED BY A CAVALRYMAN.

This morning the police received word from Fall River that a man named John Hanley, residing at 94 Turner street in that city, complained that he lost his gold watch and money on the New York boat this morning. He said his roommate was a cavalryman from Fort Slocum who gave the name of Peter Robinson, a tall, thin man, in uniform, who left the boat at Newport. Inspector Griffith found that the soldier had taken the 6:50 Fall River car and left it at the Mile Corner, taking the Bristol car at that point. He sold the watch to Conductor R. A. Paull of the Bristol car and said he was on his way to his home in Pawtucket. The police secured the watch and notified Fall River and Providence of what they had learned. Since then the Fall River police have telephoned concerning the matter, and later word was received from Providence that the police of that city had arrested the soldier and Inspector Griffith left here on the 1:35 car to bring him to this city. He had not been in Massachusetts, where Hanley lives, and so the trial of a case against him should take place in this city.

BOYS IN AN UNOCCUPIED HOUSE.

Sunday Officer Coggeshall was informed that wall paper was being thrown from the windows of the old Nichols house at Marlborough and Farewell streets, at present unoccupied. Going to the house, he found that about a dozen small boys had taken possession, and that perhaps he had been notified just in time, for they had a fire going in the middle of one of the rooms and had it not been for the paper attracting attention something more serious might have been reported. He secured one of the boys and put out the fire. Later he learned that several of those who had been in the house had escaped through the cellar, looking much the worse for their trip. The boys are known and will be called upon to explain why they were building a fire in a house. It looks more serious than perhaps the lads appreciate.

PROBATE COURT.

In the probate court this morning the will of Robert M. Cushing was proved and letters testamentary thereon were granted to Grafton D. Cushing of Boston and Robert H. Gardiner, Maine, with Rathbone Gardiner as agent in Rhode Island. The will of Mary C. Babcock was proved and letters testamentary were granted to Susan Hunter. The petition for change of surety on the estates of Anson and Solomon Nye Barlow was granted. Permission was granted for sale of personal property of the estate of Matilda Wood. Inventories of the estates of Susan A. Logan and John H. Moran were approved and ordered recorded.

The petition for probate of the will of Edith B. H. Mason was continued for further hearing, and consideration of the executor's first and final account with the estate of Catherine Reeves was continued to February 11.

GRAND ARMY FLAG DAY.

The state program books for Grand Army Flag Day, February 12, have been received by Superintendent Lull and distributed to the schools. Arrangements are being perfected for all the pupils of grades VI to IX to have their exercises in the assembly hall of the high school, one section meeting at 2 and the other at 3 o'clock, when representatives of the Grand Army will speak to them. The lower grades will meet in their own schools. It will require close figuring to get all above Grave V into the assembly hall at two sessions.

TO CASH THE TEACHERS' CHECKS

The change of the city deposits from the National Exchange Bank to the Newport Trust caused some consternation among the teachers of the public schools, who have been in the habit of going from the office of Superintendent Lull, where they receive their checks, to the bank, where they have them cashed. The trip to the post-office took so much time for some of the teachers that they feared they could not obtain the cash on the same day they receive the check. To remove any such idea, Mr. Peckham of the Newport Trust suggests that if possible he will have one of his clerks at the office of the superintendent, to cash the checks of such teachers, and so put an end to the suspense. It would be quite a convenience for the teachers.

LOCAL BRIEFS.

—Mr. John E. Littlefield of Block Island is in town.

—Mr. S. Wyllys Pomeroy has returned from Europe.

—Mr. William C. Brownell has an essay on Lowell in Scribner's for February.

—Mr. and Mrs. Lewis Quentin Jones are in Florida, where they will remain until spring.

—St. Cecelia Guild will have a salad supper at the guild rooms on Poplar street Thursday.

—Mate Maher of the Training Station left this morning for Boston on a short vacation.

—Mr. and Mrs. Eldridge T. Gerry will give a dinner at their New York house Wednesday evening.

—Mr. and Mrs. Eldridge T. Gerry from New York, where she has been visiting Mrs. Charles J. Davis.

—It is estimated that the new ice company will have ice fully 11 inches thick to cut, when it resumes work tomorrow.

—Barge Muncy of the Philadelphia & Reading line arrived last night, with a cargo of coal for the Perry Bros. Coal Company.

—Many alterations and improvements are being made to the Barret cottage, Catherine street, recently purchased by Miss Zela Gibbes.

—The Tiger basket ball team appeared in a new uniform Saturday night. It is blue with black trimmings and not so gaudy as the old one.

—Mr. Edgar Richards of New York is having alterations and improvements made to the Bentley cottage, which he purchased some time ago.

—Mr. and Mrs. Gibbs of Boston and the Misses Duer of New York are spending the winter at the Corson cottage, on Redwood and Cottage streets.

—Today's arrivals at the United States Hotel include C. I. Iverson of New York, Mrs. Hepburn of Brooklyn, T. C. Barnes and Miss E. Gadwell of Providence.

—Late arrivals at the Perry House include J. A. Thomas, Lowell; J. M. Murray, W. F. Thorp, A. L. Pabsch, Boston; A. D. Flower, Greenfield, Mass.; H. J. Bush, New York.

—Robert Nicholson, Jr., a former member of the Fall River Signal Corps basket ball team, died at his home in Fall River Saturday. He was well known to lovers of the game here.

—Mr. Thomas Downing of the foreign department of the Boston post-office spent Saturday and Sunday with relatives here. Last December Mr. Downing celebrated his fortieth year of service for Uncle Sam.

—The Board of Aldermen will meet this evening as a finance committee, go over the bills, receive bids for supplying money for the city treasurer's checks for February, and do other business. This will be the first meeting of the board as a finance committee.

—The coal in the cellar of the Witherbee school in Middletown is still burning after the fire of Friday and is making things warm in the cellar, even if it is cold near by, where the ice cutters are busy. It was so hot in the basement during the fire that portions of the furnace were melted.

—Some of the sidewalks about the city were not in the best of condition for traveling yesterday. The rain had washed them smooth and the cold had given the ice a hard polish, which made traveling anything but pleasant in places. Some of these places were on such public streets as Broadway.

—Articles removed from the Touro restaurant at the time of the recent fire were widely distributed by the volunteer salvage corps, but Saturday Mr. Allen located the two last articles of value, safely stored and awaiting his coming to claim them. They were a bag of silver ware and the large gramophone.

—It grew cold Saturday night and colder yesterday, and today the temperature was well below 20 at an early hour. This means that the ice cutters have again gone to work. Today the Arctic Company's men are marking out and tomorrow they expect to begin running in. The ice is 8½ to 9 inches thick and in good condition.

—The last rain again showed that the new billboard in front of what is to be the Haire building on Thames street is undesirable for the city, however convenient it may be for the bill posters. Again practically all the paper was washed o fand left to blow about the streets yesterday, when cold had dried things and there was some wind.

—The new Waterous gasoline fire engine arrived at Fort Adams today, and a trial test was held, under the direction of the quartermaster, Captain Willis C. Metcalf. The engine is equipped with a rotary pump, throws 300 gallons of water a minute, and weighs about 3,500 pounds. Mr. W. C. Raddatz from the builders' firm, had charge of the engine during the test.

—Referring to the excellent health of Mrs. Julia Ward Howe, and her weekly receptions, Frank Sanborn says: "She takes great delight in her recent acquisition of a great-grandson, who often visits her in her Boston home. He has not yet made speeches or written poetry, but his intelligent face and glowing color indicate that he is making inward preparation for both. There are several great-grandchildren, but this is the first male heir in that generation."

Newport Transfer Express Co.

Solicit Consignments of Freigh

The only Express checking baggage at residence to destination. Also delivering baggage to any hotel or residence in New York city, or vice versa, through New York Transfer Co.

Ticket Agents for Fall River Line, Newport & Wickford.

PRINCIPAL OFFICE, 30 Bellevue Ave.
BRANCH OFFICE, N. Y. freight depot 27 Peck Slip. N. Y. City

The Milne Printery

209 Thames Street,

DAILY NEWS BUILDING.

Printing of every description

Give us a call before placing your order for printing.

The largest and best-equipped printing office in the city.

Telephone 202-1.

ALBERT W. LUTHER.

Death of a Well Known Business Man of This City, and Later of Jamestown.

Mr. Albert W. Luther died at his home on Broadway this noon, of heart disease, after an illness which had kept him confined to the house since Christmas. Within the past ten days he had failed rapidly and his sufferings had been intense.

He had spent practically all his life in Newport and Jamestown. He first kept a grocery store on Thames street, near Bridge, and later was engaged in the same business where the Bee Hive is now located. In 1881 he opened a toy and fancy goods store in the Daily News building and continued in that business until the latter part of 1887.

Since then he had engaged in the real estate business in Jamestown and had done much, perhaps more than any other persons, in building up that place. He was one of the first to urge the claims of the town as a summer resort and was largely instrumental in inducing many of the present summer residents to purchase land and erect cottages there. He was interested in the Ocean Highlands Company, through his wife, who is a sister of the late Fred N. Cottrell and was one of the heirs of a large property in the vicinity of the Dumplings, which was sold for summer residences. He was

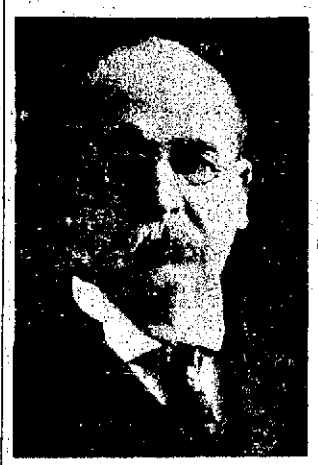

THE LATE ALBERT W. LUTHER.

for years a director of the Jamestown & Newport Steam Ferry Company, and for some time the managing director. He was the first regular correspondent from Jamestown of the News, holding that position for a number of years. More recently he filled a similar position for other papers.

For a number of years he was connected with the old Second Baptist Church. He was also a member of the board of directors of the Young Men's Christian Association and actively interested in bowling, playing in one of the tournament teams, whose membership is now for the first time since its organization broken by his death.

Mr. Luther leaves a widow and one son, Dr. Henry H. Luther, the well-known singer. Two cousins, Mrs. George Barber and Miss Weeden, reside in Jamestown.

DEATH OF MRS. DEBLOIS.

Mrs. Emily J. DeBlois, widow of John Amory DeBlois, died Saturday afternoon in Boston at the home of her son, Dr. Thomas Amory DeBlois. Owing to her advanced age, 84 years; her not very robust health of late, and the fact that she had lived in Boston in recent years it is the older people of Newport to whom Mrs. DeBlois was best known. There are many here who will miss her much, because her kind, happy nature made friends for her wherever she went.

Of her children, Dr. DeBlois, the eldest son, is the only survivor. Another son, John Edward DeBlois, died in Manila in 1875; the youngest son, Nathaniel James DeBlois, well known as a successful real estate and business man, died in Newport six years ago.

Mrs. DeBlois was born in Virginia, of French parents, and was married in Columbus, Ga. Nearly 50 years ago she came to Newport with her three sons, and made this city her home until the death of her son James.

DEATH OF MISS STODDARD.

Miss Hannah W. Stoddard died at her home on Willow street yesterday, at an advanced age, after an illness of several weeks. She was a daughter of the late Thomas D. and Hannah W. Stoddard and a sister of the late John C., Thomas D., and Isaac W. Stoddard, and is survived in her generation by a sister, Mrs. Rowand, with whom she lived. Miss Stoddard was one of the oldest members of the First Methodist Episcopal Church, having joined that church more than half a century ago.

JAMESTOWN.

[Regular correspondence of the News.]

Mr. J. K. Sullivan is baling and shipping to his Newport stable a large quantity of hay from the Hull Cove farm here.

Mrs. James Quripell, who has been at the Newport Hospital some weeks, was able to return to her home here yesterday.

Mrs. Lydia Brown, who has been visiting her sister in Providence, returned yesterday.

Quite a number of people visited the scene of the stranded Steamer Warren at the Dumplings yesterday.

Although there is much complaint of scarcity of work on the island this winter, only two men could be secured last evening at 50 cents per hour to help in loading freight taken from the Warren, from the freight house on board the St. Croix.

WISE MEN WEAR OVERSHOES.

Many men wish they had after their shoes and feet are cold and wet.

You will find every desirable style in warm, Fleece-lined Overshoes here.

Light Weight Overshoes for Business Men, $1.50, $2, $2.75
Heavy Weight Overshoes for Workingmen, $1.50, $2, $2.50
High Cut Overshoes for Ladies, $1.50, $2, $2.25
Two Buckle Overshoes for Children, $1, $1.25, $1.50

B. F. DOWNING, 3d.,

191 THAMES STREET. Telephone 603.

Special for Saturday.

Fresh Chickens,	20c. lb
2d Cuts of Beef,	16c. lb
3d Cuts of Beef,	14c. lb
Boston Rolls,	12c. and 14c. lb
Spice-Cured Corned Beef,	8c. lb
Fowls,	18c. lb
Lamb Chops,	18c. lb
Spinach,	30c. pk

HENRY F. ROONEY, 251 Thames St

PIANO BARGAINS.

Any one looking for a piano at a low figure,

$185,

will find one that can't but suit them at

ROGERS MUSIC STORE

210 Thames Street.

Politics

Make strange bed-fellows. Good work makes strange customers. By keeping the QUALITY of our work up to the highest standard we keep our customers pleased. Why not become one of them. QUALITY is always first with us, and our prices are always right.

Hayman & Nason,

Painters and Decorators,
19 FRANKLIN STREET.
Agents for Benj. Moore & Co'n. Pure House Colors and Muresco.
Telephone 963.

Fur Robes, Blankets, Carriage Heaters.

H. Biesel & Son,

256—258 THAMES STREET.
Tel. 383.

The Newport Journal

AND WEEKLY NEWS.
is especially adapted to mailing.

IRON BEDS.

A Story in Brief.

We have too many iron beds—some of which are hurt from crowding and handling—they can hardly be called damaged—just a slight scratch or more. But they can't walk in line with our perfect, and if you're in want of an iron bed you will be glad of it—for oh! how it fetches the prices toward zero. We have priced them for prompt selling today, no matter how much they cost us.

WALSH BROS., 220-222 Thames Street.

PHARMACISTS.

HE WANTS A Gillette Safety Razor.

SHE WANTS A Box of Huyler's Candy

Both wants can be supplied at

Cole's Pharmacy,

302 THAMES STREET.

FLASH,

A New Antiseptic

Hand Cleaner.

The best preparation known for dissolving and removing grease, oils, paint, ink and stains of all kinds from the hands. Once used, always used.

FOR SALE BY
JOHN M. CALLAGHAN,
REG. DRUGGIST.
Broadway and Collins Street.

USE
DOWNING'S RUM AND QUININE
FOR THE HAIR.

A reliable toilet preparation preserving, restoring and beautifying the hair, rendering it soft and glossy. Free from all irritating matter. It softens the hair, when hard or dry. Acting upon the roots, keeps the scalp in a healthy condition.

PREPARED ONLY BY
DOWNING BROS., PHARMACISTS,
42-44 BROADWAY.

WM. H. COTTON,
Druggist and Apothecary.
226 THAMES STREET.

Would you write on the UNDER SIDE of a table, or AGAINST a side wall, when you could JUST AS WELL write on the UPPER SIDE of a table, desk, or any other horizontal surface?

The OLIVER Typewriter,

The Standard Visible Writer,

WRITES RIGHT; is constructed on logical, sane principles conducive to practicability, comfort and perfect satisfaction.

Catalogue tells all—to be had of

Edward Griffith,

Local Agent, 158 Thames St.

WOOD TURNING.

I beg to announce to the public that I have moved from the Newport Shipyard to R. W. Curry's mill on Chapel street, where all orders for turning will receive the same prompt attention as heretofore.

AUGUST ANDERSON.

AMUSEMENTS, LECTURES, ETC.

NEWPORT OPERA HOUSE
CASH & CROSS CO., Mgrs.

Tuesday, Feb. 5.

Charles Dillingham Presents

ROBERT LORAINE

—IN—

MAN AND SUPERMAN

BY BERNARD SHAW.

The Comedy Which Shook New York With Laughter and Discussion for an Entire Year.

THE MOST TALKED-OF DRAMATIC EVENT OF YEARS.

Prices—$1.50, $1.00, 75c., 50c., 25c.

Sale opens Saturday.

Wednesday, Feb. 6.

Rice and Weaver Submit

The Fanciful Musical Fairyesque,

THE GINGERBREAD MAN.

Book and Lyric by Frederick Ranken. Music by A. Baldwin Sloane.
COMPANY OF FIFTY.
Two Carloads of Scenery.
Augmented Orchestra.
Attractive Chorus.
Cast Includes:

Freddie Nice,	Winifred Florence,
Joseph Kearney,	Madge Lawrence,
Harry Bond,	Nellie Nice,
Dan Young,	Helen Grey,
A. Morrell Burnham,	Maude Howe,
Willard Lovis,	Lillian Harris,
George Hoey, Jr.,	Corine,

Brilliant Ensemble.

Thursday, Feb. 7.

Aubrey Mittenthal Presents

"How Hearts Are Broken"

BY LANGDON M'CORMICK.

Author of "The Burglar And The Lady," "The House of Mystery," etc.

COMPLETE PRODUCTION.
SPLENDID CAST.

Prices—75c., 50c., 35c. and 25c.

Sale Tuesday.

Realty Hall,

Washington Square. Commencing

Saturday, Feb. 9,

And Every Afternoon and Evening.

LATEST

MOVING PICTURES and Illustrated Songs.

Direct from New York.

Admission—Children, 10c.; adults 20c.
A Humorous and Clean Show.
Lasting Two Hours.

Salad Supper and Sale,

BENEFIT

St. Martha's Guild, Emmanuel Church, Parish Club House, Hunt's Ct.,

Tuesday Evening, Feb. 5, 1907,

4 O'CLOCK

SALE OF FANCY ARTICLES, CAKE, CANDY, FLOWERS, etc.

CAPTAIN KIDD'S TREASURE CHEST FOR THE CHILDREN.

Admission 10c.; with supper, 25 c.
Supper 6 to 8. Dancing 8-11
H. K. Howard, Orchestra.

Grand Masquerade Ball

And Turkey Supper
At Oakland Hall, South Portsmouth,
THURSDAY EVENING, FEB. 7,

For the benefit of Oakland Lodge, No. 32, I. O. O. F. Dancing from 8 to 1 o'clock. Music by Harry K. Howard Orchestra. Admission tickets, gentlemen, 50 and ladies 25 cents. Special cars will leave the Hall at 1 o'clock for Stone Bridge and Newport.

Basket Ball.

TUESDAY, FEBRUARY 5,
State Armory.

Naval Reserves vs.
Co. G, of Glenoraville, N. Y.
Champions of the World.
Game called 8 P. M.

LAUNCH AURELIE FOR SALE at a BARGAIN,

35 ft. long, 7½ ft. beam, quite speedy, with large cabin finished in oak and Georgia pine; all bright with brass trimmings. 12 H. P. Standard Engine, Plush Cushions, Silk Curtains and Brussels Carpet. Can be bought cheap if purchased before laid up. Apply to Capt. George H. Carr, Jamestown, R. I.

COMING!!

MONDAY, FEBRUARY 11.

Engagement Extraordinary.

ERNEST SHIPMAN

(Knickerbocker Theatre), New York, offers

America's Most Talented Actress,

MARY SHAW,

And Associate Cast of Metropolitan Favorites, in J. M. Barrie's Masterpiece,

"Alice-Sit-by-the-Fire."

Author also of "Peter Pan," "The Little Minister," etc., etc.

"Mr. Barrie knows more about mothers and children than any man who ever wrote for the stage."

PRICES—$1.50, $1, 75c. and 50c. Sale Opens February 8th.

SPALDING'S Basket Balls

For $2, $3.50 & $5

Basket Ball Goals.

Basket Ball Uniforms.

Rules for Basket Ball

A. C. Landers & Son,

157 Thames St. Covell's Block.

Newport Agents for A. G. Spalding & Bros.

OUR **ORIENT MALEBERRY COFFEE** IS THE **VERY BEST COFFEE** Money Can Buy.

Landers & Peckham

142 Thames St. Tel. 914.

An Enjoyable Evening

Would be spent by each and every member of your family and any friends who happened in, if you had a

Victor Talking Machine. Price $10 up

Barney's Music Store

154 Thames Street.

Berry Dishes.

$3 $3.50 and $4.

SILVERWARE.

A CASE OF 26 PIECES FOR $14.50

—AT—

GLAZIER'S,

96 SPRING STREET.

PERFECTION in WATCHES

Has never been realized, but we are sure that

HAMILTON WATCHES

combine more good qualities and keep better time than any other American make.

We are ready to do our part to prove this to you.

BLAINE,

246 Thames Street.

CHAMPION'S LINE.

Naphtha Launches, Sail and Rowboats.

The new launch Twentieth Century, now in commission, is a handsome and speedy boat and is to let by hour, day or week.

Telephone 201-4.

GRIDIRON CLUB INDIGNANT.

Recent Alleged Account of Roosevelt-Foraker Clash.

No Tariff Revision Possible at this Session of Congress—Requests for Good Committee Assignments.

[Washington correspondence of the News]

WASHINGTON, Feb. 2.—For the first time in the 22 years the Gridiron Club has been in existence one of its rules has been broken. The club has but two rules, which are that ladies are always constructively present at its dinners and that reporters are never present. In other words nothing is ever said that a lady might not hear, and nothing that is said is ever published, or at least never has been until this week. Then a local newspaper, as well as one or two in other cities, went to the yellow extreme of printing an alleged account of a sensational clash, at the dinner, between President Roosevelt and Senator Foraker over the Brownsville incident. The executive committee of the club immediately issued a statement branding the story as false, but the local paper ignored this and presented in its columns a second story even more sensational, misleading and inaccurate than the first. Heretofore the President and other public men have spoken with the utmost freedom at Gridiron dinners, with the knowledge that none of their remarks would be reported. This recent manifestation of yellow journal tendencies on the part of the local newspaper referred to has caused much indignation in official circles, as well as among members of the club, which is composed of 50 correspondents of leading American papers and other men who were originally correspondents.

The interested public should not be misled by reports of recent occurrences at Washington into believing that there will be any move toward tariff revision at this session. Two Republican members in the course of the last few weeks have circulated petitions for a Republican caucus to consider the whole tariff question, but neither has succeeded in securing the 60 signatures which are necessary to the calling of such a meeting. There is undoubtedly a considerable sentiment in favor of revision among Republicans from Massachusetts and some middle western states, but the majority is standing pat with the leaders of the two houses. President Roosevelt would like to have Congress take some tangible step toward the negotiation of reciprocal trade treaties which would have the effect, in his opinion, of averting the loss of a considerable amount of business that is now threatened. He realizes the futility of attempting to do anything in the year preceding a Presidential election, however, and is therefore bending his energies toward the accomplishment of things which are possible.

There is a disposition in Congress to put a stop to the practice of raising the rank of our diplomatic Representatives abroad whenever any foreign nation takes similar action with reference to its diplomatist here. The President is authorized by existing law to promote the American minister to any country to an ambassadorship whenever that country raises its minister here to the higher rank. If a plan outlined by the Senate committee on appropriations is carried out this law will be repealed, and such promotions hereafter will be made only through act of Congress. The plan is approved by the President and the State Department, the reason being that the administration does not care to pursue the old course, under which any small nation by sending an ambassador here instead of a minister is assured of having an ambassador sent it in return. Only once has the United States taken the initiative in such a matter. That was in the case of Turkey, and the step was taken because we diplomat ranking lower than an ambassador may secure an audience with the sultan.

Members of the House of Representatives are already beginning to skirmish for committee places in the Sixtieth Congress. Numerous requests have been filed with Speaker Cannon for good assignments, but to all of them he has turned a deaf ear. He has told all the members who have communicated with him that he may not be living when the next session convenes and that even if he is he may not be elected Speaker. Of course the chances are a hundred to one that he will be elected Speaker if he is living, but he has made it clear that he regards efforts to have committee assignments settled now as altogether premature and in bad taste.

Quentin Roosevelt, son of the President, and little Miss Sydney Burleson, daughter of Representative Burleson, of Texas, attend the same public school. For a long time the two were close friends: then there came a day when the little Texan discovered that Quentin, which was the only name she knew her favorite by, was the son of the big man at the White House. That settled it. The next day Miss Burleson refused to take Master Quentin's hand in marching out of the class room for recess. The teacher asked her why.

"Cause he's a Republican," was the defiant answer.

Charles W. Arthur.

OLIVER AND THE CONTRACTORS.

Meeting of Ten Associates to Discuss Plans for Corporation.

NEW YORK, Feb. 3.—William J. Oliver of Knoxville, Tenn., the lowest bidder for the construction work on the Panama canal, held a conference tonight with 10 other contractors, who will, it is understood, be associated with Mr. Oliver in the event his bid is accepted. The purpose of the conference, it was said, was to discuss the formation of the corporation which would be prepared to undertake the work on the isthmus.

Those present in addition to Mr. Oliver, were: John B. McDonald and John Peirce of this city, George Peirce of Maine, P. T. Walsh of the Walsh Contracting Company of Davenport, Ia., P. F. Brennan of the Brennan Construction Company of Washington, Robert Russell of New York, who has been associated with Mr. Oliver in many enterprises; W. H. Sayre of the International Contracting Company of New York, Charles Ackert, third vice president of the Southern Railroad Company; B. A. C. Chester of the National Bank of Commerce of Washington, D. C., and R. A. C. Smith of this city.

Mr. Oliver declined to make public the outcome of tonight's meeting, but said that something might be made public in a few days. A representative of Mr. Oliver subsequently announced some plans that have been agreed upon in addition to those already made known.

Mr. McDonald, who built the subway and who was connected with large traction interests in this city, and who in the recent re-organization of the Interborough-Manhattan Company was elected vice president in charge of the subway construction, will, if the corporation to be formed is awarded the canal contract, have general supervision of the construction work.

George Peirce and John Peirce, who have interests in the largest quarries in this country, will have charge of the mason work, and Mr. Walsh will have supervision over the work of excavation. Mr. Brennan will also have portions of the construction work to do. Robert Russell will be, it is said, in charge of this work.

Vice President Ackert of the Southern railroad will look after and have general charge of all transportation to the canal, not only of men employed, but of the machinery used.

R. A. C. Smith and Mr. Chester will have charge of the financial end of the corporation. Mr. Smith is a director of the Metropolitan Street Railroad Company and is also a director and officer in many other banks and corporations.

NEWPORTS WIN FROM SEVENTY-EIGHTH COMPANY.

The Newport bowling team took three straight games from the Seventy-eighth company team Saturday afternoon on the Brunswick alleys. Young of the Seventy-eighth company was high man for the single string with 109, closely followed by Murphy and Foy of the Newports with 107 each. Murphy was the leader for the three strings with a total of 294. The scores were as follows:

Newports.				
Corridon,	90	79	76	—245
Foy,	90	86	107	—283
Burke,	82	100	97	—279
Murphy,	107	97	90	—294
Coffey,	83	92	75	—250
	452	454	445	1351
Seventy-eighth Company.				
Young,	109	77	82	—268
Cochran,	88	89	70	—247
Tipton,	80	85	81	—246
Upham,	87	81	74	—242
Pryor,	76	82	74	—232
	440	424	381	1235

The bowling alleys in the new gymnasium at Fort Adams are among the best in this vicinity, and the bowling team from the Seventy-eighth company the best at the fort. They claim the championship of the fort, as none of the other teams will play them a series of games. The Seventy-eighth company team has rolled some of the best teams in town and has made a good showing in all their games.

LOCAL BRIEFS.

—Thursday evening there will be a meeting at the Emmanuel parish house of the Newport Episcopal Sunday School Association. Mr. Franklin Porter will give a lecture, with stereopticon views, on Italy and Spain.

—The Fall River Yacht Club has voted to sell its old clubhouse in Fall River and hereafter to maintain but one house, the new one in Tiverton. This is quite accessible by trolley from Fall River and has become a popular resort for the yachtsmen of that city.

—Mr. Herbert L. Marsh of this city was elected a director of the Arctic Ice Company of Fall River at the annual meeting last week. The annual report showed that the profit last year was $8,342. This is the parent company for the Newport Ice Company of this city.

—For the present Mr. H. W. Rankin will serve as musical director and tenor at Trinity Church. There will be a quartet choir, the other members of which will be Mrs. Lena Ryan Carroll, Mrs. Sadie Bailey King and Mr. James H. Hildreth. Mr. Leslie Baker of New York has ended his engagement as musical director.

—News has been received here of the death in Portland, Me., Saturday of Mr. Otis Brown, father of Mrs. John Spooner of this city. Mrs. Spooner had been in Portland for a week and she and her sister were with her father at his death. Mr. Otis Brown had frequently visited his daughter in Newport.

—At Trinity Church yesterday morning Rev. Stanley C. Hughes, minister in charge, paid a high tribute to Rev. Walter Lowrie, the former rector, as a man and as a scholar. Yesterday afternoon Rev. Mr. Hughes gave the first in a series of talks on "Parables and Miracles of Our Lord," to be given Sunday afternoons until Easter, "The Parable of the Sower" was taken up yesterday.

BEWARE OF "DIGESTIVES."

The Only Way to Cure Stomach Disorders is by Strengthening the Digestive Organs.

The Ordinary Pepsin Tablet Has Ruined More Stomachs Than All Other Causes Combined. While It Gives Temporary Relief, it Leaves the Digestive System Weaker Than Ever, and the Tablets Must Be Continued With Increased Frequency.

The only way to permanently cure stomach troubles is by strengthening the digestive organs with a Mi-o-na stomach tablet taken before meals. In this way the remedy prepares the stomach for the food and excites the secretion of gastric juices so that, when the food is eaten, the stomach is prepared to digest it.

If Mi-o-na were a mere digestive, it would be taken after eating, so as to mix with the food, but then permanent relief would not be gained.

Mi-o-na stomach tablets are sold only in a neat metal box, convenient for the purse or vest pocket, and cost but 50c. Wright & Hay have seen so many cures made by Mi-o-na stomach tablets that they give a guarantee with every box that the money will be refunded if the remedy fails to give satisfaction. You run no risk in using Mi-o-na, for you are sure to be cured at trifling expense, or else your money will be returned.

Hard Pine Flooring

(All grades) and a nice lot of

Cypress Boards

Just received by

A. & H. G. HAMMETT,

Lumber, Brick, Cement, Sewer Pipe, Hardware, Paints, etc.

319 & 321 THAMES STREET.

SEA MOSS FARINE

is pure, health-giving food. Toothsome, nutritious, economical. Buy it house-keepers, hotels, restaurants, bakeries. A 25c. package makes 16 quarts dessert dishes. Just the food required by infants and invalids

Sample free. Lyon Mfg. Co. Brooklyn, N.Y.

MIDDLETOWN.

Pupils of Burned Witherbee School to be Installed Temporarily in a Near-By Building.

[Regular correspondence of the News.]

The public school committee met Saturday afternoon with the chairman, Mr. Lionel H. Peabody, to provide a temporary structure for school district No. 2, whose building, the Witherbee school, was burned last week. Mr. B. W. H. Peckham of Honyman hill offered to the committee the use of his workshop, which was accepted, the building being quite near the old schoolhouse. The shop is 16 by 22 feet and is heated throughout, and the committee feels thankful to find a building so soon in which temporarily to conduct the school until better accommodations can be provided. Preparations will be begun at once to put the building in condition for a schoolroom.

At the time the Witherbee school was built the old building, known as the little red schoolhouse, was removed, the old desks which it contained were stored in the garret of Mr. Stephen B. Congdon's house on Valley road, and these Mr. Congdon has now loaned to the town. Mr. Lionel H. Peabody has offered a blackboard, a friend has donated a bell, and a teachers' desk will be improvised, so that it is hoped that the school may be re-opened next Monday, if all the arrangements can be carried out. Superintendent of Schools Joel Peckham has been busy since Saturday in preparing a list of school supplies and books, which will be sent at once to the publishers. Curtains will also be needed for the windows. Mr. Benjamin Peckham has further offered the use of his south lot for a playground for the children

Al that remains of the former Witherbee school house is the tall chimney and the cellar walls, and the ruins present a marked contrast to the former building, with its yard full of lively and noisy children. The town had recently purchased for the school a large new flag, which was consumed in the fire.

Owing to the illness of Presiding Elder Rev. A. J. Coultas, the Quarterly Conference has been postponed indefinitely.

For next Sunday evening Rev. H. H. Critchlow is arranging a patriotic service, in honor of Lincoln's birthday.

Tuesday, February 12, state president of the Woman's Christian Temperance Union, Mrs. Livingston, will address a meeting at the Methodist Church.

Mrs. Lydia B. Chase will hold the regular meeting of the Woman's Christian Temperance Union at her home on Turner's road this week.

Mrs. William J. Peckham will entertain the Paradise Club this week.

MEN ARE POWERLESS

To Fight Against Disease Unless They Strike at the Underlying Cause.

To treat Dandruff, and Falling Hair, with irritants or oils on which a parasitic germ will prosper, is like scooping water from the ocean to prevent the tide from rising.

You cannot accomplish a satisfactory cure without having a right understanding of the fundamental causes of the trouble.

You must kill the Dandruff Germ.

Newbro's Herpicide does this because it is specially made to do that very thing.

When the germ is removed, the hair has no choice but to resume healthy growth and beauty.

"Destroy the cause, you remove the effect."

Sold by leading druggists. Send 10c. in stamps for sample to The Herpicide Co., Detroit, Mich.

Two sizes—50 cents and $1.00.

John M. Callahan, Special Agent.

COAL AND WOOD.

Coal! Coal!!

SUSQUEHANNA,
WILKESBARRE,
LEHIGH,
LYKENS VALLEY, ETC,
FURNACE, EGG, STOVE and CHESTNUT.
POCAHONTAS FOR STEAM PURPOSES and CANNEL FOR OPEN GRATES.

WOOD! WOOD!!

SOUTHERN PINE, HICKORY, OAK, MAPLE and EASTERN PINE SAWED AND SPLIT AS DESIRED SOUTHERN PINE, KINDLINGS.

PINNIGER & MANCHESTER CO.

Perry Mill Wharf. 341 Thames St.
Telephone 144.

D. J. SULLIVAN & CO.,

508 Thames St., Tel. 575.

DEALERS IN

Old Co's Lehigh, Egg and Furnace

Lykens Valley stove,

Wilkesbarre and Lorberry

COAL

ALL SIZES.

Oak, Hickory and Pine Wood.

WILKESBARRE, Lorberry, Lehigh, and Lykens Valley

COAL

IN ALL SIZES.

Hickory, Oak and Pine Wood.

Newport Coal CO.,

SUCCESSORS TO

Gardiner B. Reynolds Co.,

OPPO. POSTOFFICE.

Telephone 222.

M. BIESEL,

Embroideries, Stamped Goods

And all Materials, Yarns, Wool, Hand-Made, Knit and Crochet Goods, Toys, Dolls, Notions, Stamping, Plaiting and Pinking. Beads.

160 BELLEVUE AVENUE.

MUSLINS FOR SPRING AND SUMMER.

Too Early? NOT A BIT.

It is the same old story of the early bird.

NOW the assortment is large, the patterns exquisite and the prices low.

FLOWERED MUSLINS

In beautiful styles on cloth of dotted Swiss muslin, plaid and striped dimity, checked goods, plain lawns, etc., at only

12 1-2c. a yard.

Large patterns will be worn extensively the coming season, but we have a large assortment of small figures suitable for children's dresses as well.

We are also showing a line of high-grade wash fabrics in the latest novelties at

17c., 25c., etc., a yard.

New goods every day.

LAWN WAISTS.

Our early showing of Lawn Waists has met with great success, which is in a great measure due to the immense selection offered and the newness and daintiness of the line. 50 styles of Lawn Waists of every description at

98c. each.

Wm. B. Sherman, Jr.,

145 Thames Street.

REAL ESTATE AND INSURANCE.

For Rent For Term of Years,

LargeHotel&5CottagesConnected

KNOWN AS

"THE NEW CLIFFS,"

Fronting on Newport's Beautiful Cliffs.
126 Rooms in Hotel (20 Baths).
Capacity For 200 Guests.
Completely Furnished.
Best Summer Hotel in Newport.
For further particulars address
DEBLOIS & ELDRIDGE,
Real Estate Agents,
5 East 33rd St. 152 Bellevue Avenue,
New York, N. Y. Newport, R. I.

FREDERICK H. PAINE

Real Estate.

Properties in Newport, Washington and elsewhere for sale or rent.

FIRE INSURANCE.

Large lines placed in strongest companies.

FOR SALE BUILDING LOT, $375.00

The largest and best building lot for sale on RUSSEL AVENUE that can be bought so reasonably.

Act quickly if you want it.

T. J. MULCAHY,
SOLE AGENT,
20 Broadway.

FOR SALE.

Two small building lots between Prospect Hill and Pelham streets.

One building lot on Greenough place.

APPLY TO

J. B. PARSONAGE,
525 Spring Street,
Cor Narragansett Avenue.

FOR RENT.

Upper Tenement, Barney street.
Small Tenement on upper Pope street.
Tenement and small store on Thames street.
Small tenement, with modern improvements, in central part of the city. Rent very reasonable.

FOR SALE.

Cottage, near Lenthal school, with all modern improvements.
Two-tenement house on upper Pope street. Bargain for some one.

WM. LOFTUS.
234 SPRING STREET.

FOR SALE.

A Bargain in a Two-Tenement House,

Near the Lenthal school. Painting and papering now being done. It is certainly a chance for someone who could rent half the house and live in the other part.

—APPLY TO—

Wm. S. Cooper,

62 MILL STREET.

SPECULATORS and INVESTORS

Look this up. Nearly 10,000 sq. ft. of land for sale, located near proposed site of new railway station. Prices 35 cents per sq. ft. Here is a chance to make some money. Prices in this location are bound to go up. Come and see me quick.

CLARENCE A. HAMMETT,

Real Estate and all Kinds Insurance.

223 THAMES STREET.

TO LET

The Cottage No. 8 Prescott Place,

Containing 6 rooms. Apply to the

BARKER BUILDING & REALTY CO.
105 BROADWAY.

YALE TOAST.

Order a pound from your grocer. Fresh and crisp always, 10 cents a pound.

TRAVELERS' DIRECTORY.

Prov., Fall River & Newport Steamboat Co.

Steamer Leaves Newport for

PROVIDENCE

Week days only at 8:30 A. M. Returning leave Providence at 4 P. M.

Fare 25c.

Stop at Prudence Mondays, Wednesdays and Saturdays.

H. E. WINDSOR, Supt.

OCEAN STEAMSHIPS

Boston and Philadelphia Steamship Co.

(WINSOR LINE.)

—FROM—

Fall River to Philadelphia Direct

Tuesdays, Thursdays and Saturdays.

(Freight Only).

At 4 P. M. connecting at Philadelphia with all rail and water lines to the west and south. Close conection made with all points on the N. Y., N. H. & H. Railroad.

Mark goods WINSOR LINE.

Quick Despatch. Prompt Delivery.

For rates and other information apply to C. C. GARDNER, Agt. N.Y., N. H. & H. R. R., or to A. L. BONGARTZ, Agent, Derrick Wharf, Fall River.

F. P. WING, Gen'l Mgr., Boston, Mass.
H. S. DRYSDALE, Gen'l Freight Agent.

MILLINERY.

SPECIAL MILLINERY SALE

—AT—

SCHREIER'S,

143 THAMES STREET.

JANUARY BARGAINS.

CALL AND SEE

Elegant Trimmed Hats at Half Cost

Phone 1133

NOTICE—Store closed Tuesday, Thursday and Friday evenings until April 1.

CLEARANCE SALE —OF— MILLINERY.

All Trimmed and Untrimmed Hats at HALF PRICE.

Ostrich Plumes and Millinery Trimmings at greatly reduced prices.

Entire stock must be sold, as we never carry goods over for next season.

Bon Ton Millinery,

233 Thames Street.

Phone 697.

Great Reduction

—IN—

Trimmed and Untrimmed MILLINERY.

M. E. Tobin,

46 and 48 Washington Square,

Phone 1121.

Reasons why

you should purchase a

FISCHER PIANO

Durability of Construction

Sixty-five years of Piano study and Piano building have brought it to the highest point of perfection.

Tonal Superiority

Rich, sweet and sympathetic. A singing quality beyond the reach of other Pianos.

Beauty of Case

By no means an insignificant quality, and here "The Fischer" excels. Architecturally it is an artistic piece of furniture, superbly finished.

With room, many other reasons could be advanced, but the above are paramount.

OVER 125,000 NOW IN USE

Write for our catalogue and terms

J. & C. FISCHER
417 West 28th Street, New York
or
GOFF & DARLING
276 Westminster Street, Providence, R. I.

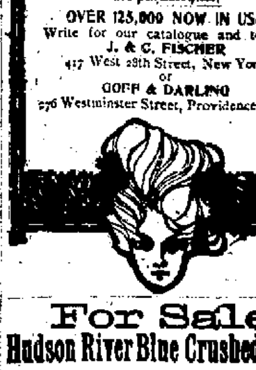

For Sale.

Hudson River Blue Crushed Stone

For paths and driveways.

ALSO FISHER'S ISLAND [illegible] BY THE CARGO.

S. K. SULLIVAN.

TRAVELERS' DIRECTORY.

Old Colony Street Railway Co.

TIME TABLE

In effect on and after [illegible]
NEWPORT AND FALL RIVER.

Leave Newport [illegible]

Leave Fall River [illegible]

a. Omitted Sunday.
b. To Portsmouth Car Barn.
c. To Stone Bridge (Tiverton) only.

NEWPORT CITY CARS.

Change of Time September [illegible]

Leave Mile Corner for Morton Park: [illegible] A. M. and every [illegible] minutes until and including 11:[illegible] P. M. Sundays [illegible] A. M. Then same as Week Days.

Leave Morton Park for Mile Corner: [illegible] A. M. and every [illegible] minutes until and including 11:[illegible] P. M. Sundays [illegible] A. M. Then same as Week Days.

Leave Franklin St. for Beach: [illegible] A. M. and every 15 minutes until and including [illegible] P. M. Then for Cliff avenue only, [illegible] and every 15 minutes until and including 10:[illegible] P. M.

Sundays same as Week Days.

Leave Beach for Franklin St.: [illegible] A. M. and every 15 minutes until and including 6:[illegible] P. M. Then from Cliff avenue 6:[illegible] and every 15 minutes until and including 10:37. Then 11:25 P. M. Sundays same as Week Days.

Subject to change without notice.

GEO. F. [illegible],
General Supt.

E. H. RICHARDS, Div. Supt.

Enterprise Transportation Co.

"THE NEW LINE,"

NEWPORT —TO— NEW YORK $1.10

Daily except Saturday.

ROOMS $1.00, $1.50.

Ferry leaves foot of Mill street 7:30 P. M., connecting at Jamestown for New York. Ferry leaves Jamestown for Newport in the morning upon the arrival of the boat from New York. Boats leave New York at 5 P. M. from Pier 10 East River foot of Wall street.

Ticket and freight, Ferry wharf foot of Mill street.

Only Independent Line to N. Y.

Wireless Telegraphy.

Tel. [illegible]

Jamestown & Newport Ferry Co

ON AND AFTER JANUARY 15, 1907.

Steamer Conanicut or Steamer Beaver Tail.

WEEK DAYS.

Leave Jamestown 6:30, 7:00, 8:00, 9:00, 10:45 A. M., 1:00, 2:00, 3:30, 5:00, 7:00 P. M.

Leave Newport 6:30, 7:30, 8:30, 10:00, 11:30 A. M., 1:30, 2:30, 4:30, 5:30, *7:30 P. M.

SUNDAYS.

Leave Jamestown 9:30 A. M., 12 M., 4:00 P. M.

Leave Newport 10:00 A. M., 12:30, 4:30 P. M.

*Connecting at Jamestown with boats of the Enterprise Transportation Co., "New Line," for New York.

FALL RIVER LINE.

FARES REDUCED.

$2.00 to New York

For First Class Limited Tickets.

Reduced Rates to All Points West and South.

Steamers Providence and Pilgrim in commission. A fine orchestra on each.

LEAVE NEWPORT week days and Sundays at 9:15 P. M., returning from New York steamers leave Pier 18 North river, foot of Warren street, week days and Sundays at 5:00 P. M., due at Newport 2:45 A. M., leaving there at 3:45 A. M. for Fall River.

For tickets and staterooms apply at New York and Boston Despatch Express Office, 272 Thames street, J. I. GREENE, Ticket Agent.

The NEW ENGLAND NAVIGATION CO.
C. C. Gardiner, Agent, Newport, R. I.

Newport & Prov. Railway Company

Short Line--Low Fares.

In Effect October 1, 1906.

Leave Newport	Arrive Fox Point	Leave Fox Point	Arrive Newport
A.M.	VIA N.Y., N.H. & H. R.R.		A.M.
*6 50	A M	A M	[illegible] 25
†7 45	9 45	7 05	9 1[illegible]
8 45	10 45	8 05	10 15
9 35	11 45	9 05	11 15
10 35	P M	10 05	P M
11 35	12 45	11 05	12 15
P M	1 45	P M	1 15
12 35	2 45	12 05	2 15
1 35	3 45	1 05	3 15
2 35	4 45	2 05	4 15
3 35	5 45	3 05	5 15
4 35	6 45	4 05	6 05
5 35	7 45	5 05	7 05
6 35	8 45	6 05	8 05

‡7 35 To Union street. Only week days.
9 00 To Bristol Ferry only. Returning leave Bristol Ferry 9 45, arrive at Newport 10 35.
10 30 Or after Theatre to Union street only.
12 15 To Car Barn only.

*To Bristol Ferry only and omitted Sundays.
†To Bristol Ferry only, Sundays.
‡To Fox Point and Providence Sundays.

Cars leave Washington Square for Training Station on the hour and half hour from 7:00 A. M. to 10:30 P. M. or after theatre.

Sunday Time Table—Leave Newport for Providence at 8:35, 9:35, 10:35, 11:35 A. M. 12:35, 1:35, 2:35, 3:35, 4:35, 5:35, 6:35 and 7:35 P. M. 9:00 P. M. to Bristol Ferry only, 10:30 and 11:15 p. m. to car barn only.

Leave Fox Point, Providence, for Newport at 7:05, 9:05, 10:05, 11:05 A. M. 12:05, 1:05, 2:05, 3:05, 4:05, 5:05, 6:05, 7:05 P. M.

GEO. M. TOWLE, Supt.

Newport & Wickford

Railroad and Steamboat Co.

"WICKFORD ROUTE."

In effect November 1, 1906.

Subject to change without notice.

LEAVE	A M	P M	P M	P M
Newport	*10 00	*1 05	*4 05	*7 25
Prov. arr.	11 50	2 58	5 53	9 52
Boston, arr	1 30	4 00	7 00	11 00
New York	4 50	6 59	11 00	
Arrive	P. M	P. M	P. M	
LEAVE	Night	A M	A M	P M
New York	*a12 00	*4 54	*10 02	*1 00
Boston		10 03	1 03	3 00
Providence		11 13	2 12	4 10
Newport, arr	8 50	1 00	4 00	6 43
	A M	P M	P M	P M

* Daily except Sundays.

a Following this train is the through Federal Express (via Harlem River) leaving Washington at 5:35 P. M.; Baltimore, 6:35 P. M.; Philadelphia 8:35 P. M.; due at Wickford Junction 5:10 A. M.; Newport, 6:50 A. M.

For tickets and drawing room chairs, etc., apply on Steamer General also at office, Commercial wharf.

A. D. MACLEOD, Supt., Newport, R. I.

The Muenchinger-King and Hill-Top Cottages

NEWPORT, R. I.

WATER.

Persons desirous of having water introduced into residences or places of business should make application at the office of the Newport Water Works, 5 West Marlborough street. Office hours from 8 A. M. to 5 P. M.

HELP WANTED

WANTED—A general housework maid to go as kitchenmaid and take care of domestic home in a New York family. Fare will be paid. Excellent position. Call with reference from last place between 7 and 8 P.M., to see Mrs. Muenchinger at the Muenchinger-King Cottage.

WANTED—General housework girl; good plain cook; no washing. Reference required. Bookstaver Cottage, Tel. 176-2, near St. Georges' School.

WANTED—Twelve salesladies, at once. Apply at The Fashion Cloak Co., 140 Thames street.

WANTED—Colored girl for general housework, in small family. Address Box 4, Daily News Office.

WANTED—Experienced woman as cook. Address Caprice, Indian avenue, Middletown.

MEN AND BOYS wanted to learn plumbing, plastering, bricklaying, electrical trades; free catalogue; positions secured; tuition fifty dollars. Coyne Trade Schools, New York and San Francisco.

GENERAL WANTS.

WOMEN desiring privacy during confinement, with rooms, board, trained nurses and careful attendance, address Graduate Nurse, P. O. Box 412, Newport, R. I.

WANTED—For cash, household furniture, carpets, rugs; old geese feather beds, in fact anything in second hand articles. Send postal; will call. Address Cash Box 78, Newport.

WANTED!

Young men and young women to study shorthand, typewriting, bookkeeping and the elementary studies, at

Eberly's Stenographic School, 135½ Spring Street.

Telephone 734.

LOST AND FOUND

LOST—Last Saturday evening, between Bath road and Spring street, a fur collar. The finder will receive a reward if returned to 60 Dixon street.

LOST—About 3 weeks ago, small black cocker spaniel dog. Information of his whereabouts or return of same, will be rewarded at 187 Thames street.

LOST—Small brown pocketbook, containing money and memorandum, probably on Thames street. Return to 2 Thurston Avenue and receive reward.

LOST—Wednesday night a brown and grey puppy. Finder please return to 15 Narragansett avenue.

FOR RENT, ROOMS AND BOARD

REALTY HALL

Rents for $15 to $30 a night. Largest, best ventilated and most convenient hall in the city. Also one store and 4 offices. Apply at building.

FOR RENT—To a small family, upper tenement 34 Thames street. Apply to A. Parmenter, 8 Mt. Vernon street, North.

TO LET—Pleasantly situated on the west side of Jamestown, two cottages of nine rooms each. Town water and toilet. $8 per month in advance. Apply Capt. Geo. H. Carr, Jamestown, R. I.

TO LET—Five-room upstairs tenement, in new modern house at 25 C. Narragansett avenue. Rent $13 in advance. Call at 25 C.

FOR RENT—The north store in Daily News building. Rent includes steam heat. Apply at Daily News Counting Room.

TO LET—There is one office and one only to rent in the Daily News building. It is on the first floor above the street, is one of the larger rooms, has fine light and steam heat, janitor's service and use of lavatory. Apply at the Daily News Office.

EMPLOYMENT OFFICES.

Employment Office.

MRS. M. A. ROSS,

Successor to the late Mrs. Knutson.

141 Spring street, cor. Narragansett Ave. This business will be continued in the future on the same approved system and extensive scale as in the past.

First-class help can be found at this office.

Telephone 198.

Notice of Removal.

MRS. N. McMAHON begs to inform her patrons and friends that she has removed her Employment Bureau from 22 John street to 19 John street and that business will be carried on as heretofore in a prompt and satisfactory manner. Open during winter. Telephone 946.

MRS. HODGSON,

INTELLIGENCE OFFICE,

Telephone 788. 14 Broadway. Opposite City Hall.

MASSAGE AND CHIROPODISTS.

DR. E. C. HOLLOWAY,

CHIROPODIST and ELECTROLYSIAN

Ingrowing Nails, Hair Moles, Warts removed (painless). Massage. Open evenings. Telephone 841-2. Office 79 Spring. Tel. 785

Manicure. Chiropody.

HELEN A. MURRAY,

13 Pope Street.

Scalp-Massage, Children's Hair Cutting

Tel. 785.

So-Easy,

The glass with the right name. 12 styles.

Two years since I introduced this glass in Newport and find no other glass so satisfactory.

L. N. VAUGHAN,

Manufacturing Optician, 104 BROADWAY.

Eyes Examined. Fine R. Work. Telephone 892S.

SHINGLES.

Extras $4.10 cash per 1,000 clears, $3.55 cash, per 1,000.

DRY KINDLING 4 barrels delivered $1

MILL WORK OF EVERY KIND

Windows and Frames, Doors, Mouldings, Turning, Sawing, Spruce Timber, Hard Pine Flooring. All kinds sheathing, Asphalt, Ready Roofing $2.00 for 100 sq. ft.

WE SELL Paints of all kinds Paper Burlaps, and cover cracked ceilings in neat designs. We do painting and decorating.

69 MILL STREET.

LOOKING FOR THE BREAK.

Visit of Aldrich May Settle the Senaterial Fight.

Both Houses Transacted Considerable Business in Addition to Balloting.

[Providence correspondence of the News.]

PROVIDENCE, Feb. 2.—The third week of voting for a United States Senator ended without result and with practically no change in the lining up of the forces in favor of the three candidates. During this week, as in the other two, there have been some slight variations in the vote owing to the absence of one or two members of the legislature because of illness, but the alignment has not been broken so far as the preferences of the members are concerned, no one yet having changed his support from one candidate to another. Again it can be said, as it was at the end of each of the preceding weeks, that there is no outward indication that any change is imminent or that the deadlock is to be broken. The supporters of each candidate still present an unbroken front, showing no signs of weakness and acknowledging no decrease of confidence or of allegiance.

Yet now, as at the close of each of the other weeks of the contest, there are reports that the break is imminent and that it will come early in the coming week. From repetition and postponement these reports lose considerable of their weight, but they are persistent, and whether they are simply born of a hope that they may be true or really have some foundation can be determined only by the results of the balloting when the legislators meet again Tuesday. For some time there have been rumors that Senator Aldrich was coming on from Washington and that when he arrived the breaking of the deadlock would be arranged. His visit has now been made and those who have been looking upon him as the power to end the fight and decide the issue are awaiting with keen interest the first ballot Tuesday.

There has been still another feature of the contest which has had a somewhat significant aspect during the past week, and that is the social amenities which have been introduced into the situation. The supporters of Colonel Colt have dined together and listened to an address by their candidate, the followers of Senator Wetmore have broken bread together and talked over the situation, and the advocates of Colonel Goddard have been the guests of their candidate at his own home. There is an old saying that political contests can be settled over the teacups or the cigars and coffee which defy any other effort, and it may be that these social features will have an important bearing upon the problem which has been bothering the members of the General Assembly.

The senate has had another busy week over appointments. Tuesday a number were announced by the governor, including that of Mrs. Ellen M. Cottrell of Jamestown as a member of the board of female visitors to institutions where women are confined, and the next day this was confirmed by the senate. Tuesday also the senate confirmed the appointment of Dr. George T. Ramsay of Newport as a member of the board of trustees of the Rhode Island Institute for the Deaf. Wednesday the list of appointments included that of Herbert J. Wells as a member of the State House Commission, in place of J. E. Studley, and Friday the senate refused to take this from the table, but will act upon it next week.

Thursday two Newport appointments were made, those of Dr. Henry Ecroyd as medical examiner and A. K. McMahon as a member of the state Board of Soldiers' Relief, both being confirmed the following day. Among Thursday's appointments also was that of Charles Carroll to succeed George H. Webb as commissioner of industrial statistics, which the senate Friday refused to take up, so that it will come up again next week. According to law the governor was obliged to make all his appointments before the end of January and he has complied with that requirement, and now the senate will exercise its right to elect candidates of its own selection to fill the vacant positions. It began this work, indeed, on the last legislative day of the week, with a few elections, including that of H. F. Horton as a member of the state board of charities and corrections.

Aside from this matter of appointments and elections, the senate was not very busy during the week. It received from the house Tuesday the resolution providing for an investigation by the attorney general of the increase in the price of coal in the state, and passed it in concurrence. A petition of John R. Hilton of Tiverton for permission to build a wharf in the Seaconnet river was referred to the committee on judiciary. The act dividing the state into 20 senatorial districts, a Democratic measure, was made a special order for Wednesday, and on that day brought on a debate of two or three hours, in which Senator Sanborn figured prominently and which was somewhat heated and strenuous at times. The result was the adoption of the committee's recommendation for indefinite postponement. The judiciary committee reported the measure repealing the act giving the senate the power to confirm the appointments made by the governor, with recommendation of indefinite postponement, and it is on the calendar.

The house received another flood of new bills, but worked hard during the week and before it closed succeeded in sending to the proper committees not only all the new measures, but all those which were introduced last week and were piled on the Speaker's table. Some of the important ones among these, with their reference, are as follows: To prevent monopolies of articles in common use, to the judiciary committee; to increase the pay of jurors from $2 to $3 a day, to the judiciary committee; five new rules governing the introduction of bills and reports by committees, to the committee on rules and orders; the state appropriation bill, to the committee on finance; an appropriation of $100,000 for the Stone Bridge at Tiverton, to the committee on finance, to require vestibules on street cars in winter, to the committee on judiciary; to create a ten-hour day for employes of railroad companies, to the committee on judiciary; to establish free employment offices, to the committee on labor legislation; an appropriation of $5,000 for the representation of the state on public occasions, to the committee on finance; an appropriation of $30,000 for representation at the Jamestown Tercentennial, to the committee on finance; to license coal dealers, to the committee on judiciary; an appropriation of $36,839.57 for the State House Commission, to the committee on finance.

In addition to these were a constitutional amendment providing for the initiative, to the committee on special legislation; to protect employes as voters, to the committee on labor legislation; to pension school teachers, to the committee on education; to require manufacturing establishments to supply pure drinking water to their employes, to the committee on labor legislation; to establish a state board of registration in embalming, to the committee on judiciary; to allow an expression by the voters of their preference for United States Senator, to the committee on elections; to appropriate $10,000 for a heating and lighting plant at the State Home and School, to the committee on finance; to establish an eight-hour day for state and city employes, to the committee on labor legislation; to promote sanitary conditions in bakeries, to the committee on judiciary; to prohibit corporations from making contributions for political purposes, to the committee on judiciary; to prohibit public officials from having a corrupt interest in contracts, to the committee on judiciary; to repeal the law giving the senate the power of confirmation of appointments made by the governor, to the committee on judiciary.

P. 4.

Aside from the resolution providing for the coal inquiry, for which an appropriation of $5,000 has been passed by the house, only one measure has thus far received concurrent action, and that is the resolution authorizing the city of Newport to hire $500,000 to anticipate the collection of taxes. This was passed by the senate the first week of the session and was concurred in by the house Thursday.

Only one measure directed at General Brayton was introduced during the week. This was presented in the house and asked the Jamestown commission to instruct its commissioner, George N. Kingsbury, to refrain in the future from close relations with General Brayton, alleging that he has been in the habit of carrying messages from the latter to the General Assembly. The resolution was promptly laid on the table by the Republican majority in the house.

With the close of the fifth week one third of the alloted time of 60 legislative days for which the members may receive pay has passed and the business of the session has really but just begun. If, however, the election of a United States Senator can be speedily settled, the legislature can settle down to business and easily do all that needs to be done for the interests of the state in the remaining ten weeks.

Rawson.

We want

Every run-down, aged or weak person

Every person suffering from stomach troubles, chronic coughs, colds, bronchitis or incipient consumption

To call at our store for the greatest strength creator and health restorer we have ever sold—Vinol. A real cod liver medicine, tonic iron added.

Try it on our guarantee.

WRIGHT & HAY Druggists.

THE

King-McLeod Company.

TUESDAY SPECIALS

Intelligent buying makes it possible for us to offer you only such goods as are trustworthy and dependable at always absolutely lowest prices.

One Lot DIMITY WAISTS,

Good colorings, and excellent value at 68c. SPECIAL

50c.

One Lot WHITE MULL WAISTS,

Finely tucked, perfect fitting. Regularly $1.98. SPECIAL

$1.49

One Lot DRESS SKIRTS,

Beautifully tailored and well finished. Black, blue and fancy mixtures, well worth $6.00. SPECIAL

$4.98

Boston Store.

Live Blackfish,

COD, HADDOCK and ROE.

WYATT'S MARKET.

Telephone 886.

Strictly Confidential.

CUSTOMERS have a right to expect that their banking business will be treated as CONFIDENTIAL. This we do, and we also aim to protect their interests in every legitimate manner.

NATIONAL EXCHANGE BANK,

38 Washington Square.

LIVERY STABLES.

Have best facilities for **CLIPPING HORSES.**

Bring them now before the new hair starts. Their coats will come out shining.

Cooke's Stable,

Tel 1013. MARLBOROUGH ST.

6-5-4 WILL NOT WASH OFF

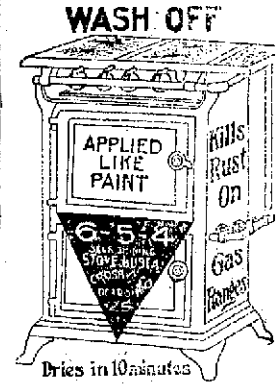

Dries in 10 minutes

No work. Shines itself

For Sale by The Peckham Co. and Alex. N. Barker & Co.

CANE SEATING

DONE BY

John Pengally, 1 Elm Street.

NEWPORT JOURNAL AND WEEKLY NEWS

NEWPORT HOTELS.

F. H. WISWELL, PROPRIETOR.

NEW PERRY HOUSE.

Makes a specialty of Catering to Private Parties, Clubs, Sociables and Banquets.

Best of everything. Excellent service and moderate prices.

Cleveland House

27 Clarke Street.

Modern in every respect.
Rooms—Single, Double or en Suite.
All Home Cooking.
Table Board a Specialty.

People desiring nice, quiet, pleasant apartments, permanent or transient, apply to Cornelius Moriarty, Prop.

UNITED STATES HOTEL

LATELY REFURNISHED AND UNDER NEW MANAGEMENT.
Open the Entire Year.
Reduced rates by the week or month.
W. PETERSEN, Prop.

Maxwell Automobiles.

I have the agency for Newport and county. If you intend purchasing an automobile consult me. Can give you the benefit of my long experience.

FOR SALE—ONE MODEL D CREST-MOBILE, 1904.

Marlboro St. Automobile Exchange

GEO. W. SMITH.

Telephone Facts N. 16 Have Learned the Lesson

Many American cities have learned by experience that promises of low telephone rates made by promoters of so-called independent companies are not worth the paper on which they are written. The list of such cities is much too long to be printed in full. Here are ten of them:

Cleveland,	St. Louis,
Baltimore,	Toledo,
Pittsburg,	Des Moines,
Kansas City,	Los Angeles,
Grand Rapids,	Atlanta.

In Cleveland and Toledo rates were raised in direct violation of the ordinance and there are other cases of the same sort. When the eloquent promoter promises to give telephone service way below present rates, remember that the deficit of the future is likely to have more influence than the promise of today.

PROVIDENCE TELEPHONE COMPANY.

Edison and Victor

Talking Machine Outfits,

Easy Payments, $1 Down, 50c. a week.

3 DAYS FREE TRIAL ON ANY OUTFIT.

Record Cabinets on Easy Terms.

W. A. MAHER,

Telephone 871 FARE WELL STREET. Open Evenings.

BREEDING TIME OF CANARY BIRDS.

Begins this month, Large assortment of supplies of all kinds now on hand for Breeding Purposes, including Male and Female Birds and all kinds of **Breeding Cages, Food, Seeds, Medicine, etc.**

F. L. ZIEGLER,

18 Broadway.

BASED ON QUALITY. SOLD ALL OVER

CAPT. COTTON, 10¢

H. WEINER & SON CO., MAKERS, NEWPORT, R.I.

Have Your MOTOR CYCLE or BICYCLE Repaired

And refinished now. FREE STORAGE for the winter on all repair jobs. Send us a postal or call us up by telephone and we will call for work and give estimates.

Telephone. **CHASE'S MOTOR CYCLE GARAGE.** 115 Bellevue Av

4 PER CENT.

At a meeting of the Board of Directors of the Industrial Trust Company held Jan. 29, 1907, a semi-annual dividend at the rate of 4 per cent per annum was declared upon Participation Accounts, payable Feb. 16, 1907.

The security for depositors is shown in our ample Capital and Surplus of over $7,000,000.00.

OFFICE WITH

NEWPORT TRUST CO.,

303 Thames Street.

CONTAGIOUS DISEASES.

Currency is a commodity that is circulated in every imaginable place on the face of the globe. Where was the bill circulated that you have just received, before it reached you? It may have been in the most filthy quarter of the globe and now be covered with diphtheria, scarlet fever or other contagious bacteria. If you have any difficulty in procuring new crisp currency, free from bacteria, call upon us and ask for our service.

AQUIDNECK NATIONAL BANK.

FINANCIAL.

DOES THIS APPEAL TO YOU?

6 per cent First Mortgage, ten year, bonds at par. Interest payable semi-annually at the International Trust Co., Boston. Redeemable at the option of the maker at $105. Every bond sold carries with it 50 per cent of its face value in stock of the East Boston Gold Mining Co. of Colorado.

GEO. A. PRITCHARD, Agent, 17 Clinton avenue

BROWN BROTHERS & CO.,

New York.

BANKERS.

BROWN, SHIPLEY & CO.,

London.

J. J. Quinlan & Co.,

OF BOSTON.

Newport Branch, Rooms 1 and 2, Kinsley Building, over Aquidneck Bank.

STOCKS, GRAIN —AND— COTTON.

Moderate Margins. No Interest Charges. Prompt Service. Private room for ladies. Telephone 79.

AN ECONOMICAL SUGGESTION.

Otto Coke

Costs less than coal and lasts as long. A few shovelfuls in the early morning on top of the hard coal fire means a good brisk fire, a warm kitchen and breakfast in a jiffy.

9 bushels	$1.15
18 bushels	2.25
36 bushels	4.50

Telephone or leave your order at the office

The BIJOU, 39 Thames St

Tel 118.

R. C. BACHELLER

Carriage Repairing, Trimming Painting, Varnishing.

395 Thames Street.

Telephone 1241.

FINANCIAL.

NEW YORK, Feb. 4, Wall Street—The stock market opened heavy, with Amalgamated Copper at 110⅝, American Locomotive 70⅛, American Smelting 141, Anaconda 27½, Atchison 99⅝, Baltimore & Ohio 115, Brooklyn Transit 72, Canadian 179¼, Colorado Fuel 47, Erie 34⅝, Great Northern preferred 165, Louisville 133, New York Central 125, Northern Pacific 152, Ontario & Western 43⅞, Pennsylvania 129⅝, Reading 120, Rock Island 25⅛, St. Paul 146, Southern Pacific 92¼, Southern Railway 26½, Union Pacific 170⅜, United States Steel 43⅞, United States Steel preferred 105⅛, Wabash preferred 32.

11—Prices declined further before the selling movement spent itself. The low level showed losses approximating a point in many of the representative stocks. Canadian Pacific was the severest sufferer and lost two points. When a rally started the market rose slowly but ultimately got back to within a small fraction of last week's

Noon—Money on call firm offered at 4 per cent; prime mercantile paper 5¾ @ 6½ per cent. A drop of two points in Pennsylvania unsettled the market, but that stock rallied promptly and prices rose again to the best of the day in some stocks. Japanese bonds were weak. The general bond list was heavy.

[Furnished by J. J. Quinlan & Co., 290 Thames st.

New York, Feb. 4, 1907.

	Closing.
Am Car F Com	42
Am Sugar Com	130
Am Cotton Oil	30
Am Grass Twine	6¾
Am Loco Com	70½
Am Loco Pfd	110½
Am Smelting Com	141
Am Ice Com	84¾
Amalgamated	110¾
Anaconda	27½
Atchison com	100
Atchison Pfd	98¾
Baltimore & Ohio Com	114¾
Brooklyn Rapid Transit	72⅝
Canadian Pac	179
Ches & Ohio	48⅝
Col Southern	33½
Col. Fuel & I.	46⅝
Chi. Gt. Western	16⅛
Chi. Mil. & St. P.	165⅝
Chi. R. I. & Pac.	25⅝
Con. Gas.	133
Den. R. G.	35½
Del. & Hudson	169
Erie Com.	33⅛
Erie 1st.	70
Erie 2nd.	59⅝
Int. Paper.	15
Louis. & Nash.	132½
Mex. Cen.	22½
Missouri Pac.	85¾
Mo. K. T. Com.	35⅞
Nat. Lead Com.	68½
N. Y. Central	124⅞
Norf. & Westn.	85
Ont. & Westn.	44
Pacific Mail	33¾
Penna. R. R.	129¾
Peo. Gas (Chgo)	95½
Reading Com.	119⅞
Rep. I. & S. Com.	34¾
Rep. I. & S. Pfd.	96
Southern Pac.	92⅛
Southern Ry. Com.	25½
Texas Pacific	32
Union Pacific Com.	170¾
U. S. Rubber Com.	49⅞
U. S. Rubber Pf	105¾
U. S. Steel Com.	44
U. S. Steel Pfd.	105½
Wis. Cen. Com.	22⅛
Wis. Cen. Pfd.	46

Health and Gluten BREAD

For Dyspepsia and Indigestion

—AT—

LIBBY'S, 9 Broadway.

EVERYBODY KNOWS

That the STRANSKY Enameled Ware is the Best.

See the display in our north window of a few of our samples.

W. K. COVELL,
163 Thames Street.

DIAMONDS.

The grade of diamonds that we sell appeals not only to those who admire the beauty of a fine stone but also to those seeking an investment with the assurance of absolute security. There is no possible way of investing money to more advantage or with more safety than by buying diamonds at the prices we ask. We buy carefully and are satisfied with a small margin of profit.

HERRMANN,
JEWELER, 204 Thames St.

Cold Weather Coming!

Order now Scranton and Wilkesbarre Coal for Winter Use.

Abram Almy Co.

COFFEE.

If you are not satisfied with the coffee you are using, if it is muddy in color, lacks flavor, in fact not just what you ought to have, give our **"Castle Brand"** a trial and we know it will fill all the requirements of a good coffee. Price

Per Pound 35c.
3 Pounds $1.

Jas. H. Drury & Co.,
243 & 245 Thames Street.
Tel. 351.

DANDELIONS.

Florida Grape Fruit.
40c dozen.
ONE CARLOAD OF ORANGES.
BURLINGAME & CARRY.

For Sale Cheap,

Second-Hand

Governness Cart.

WETHERELL,
Carriage Builder,
7 Sherman Street.

HOWARD,
Painting Contractor.
Best Work in Every Branch of the Business.
OFFICE, 31 EVERETT STREET

Come to our store and see it.

Something entirely new. Unique in design and beautiful in its simplicity.

A masterpiece of the piano craft.

The New 1907 Style L, Jewett Piano.

It would give us pleasure to prove these statements at

Barney's Music Store

CUT PRICES ON

SUNSHINE KISSES.

A Shipment of

New Candy,

Which arrived too late for the Christmas Trade, to close out at once. We offer the same at

20c. per lb.

F. P. GARRETTSON & CO.,
26 & 29 Washington Sq., Newport, R. I.

"COLD and SHARP"

Weather is the burning test for COAL.

GOOD COAL will stand the test, no matter how cold the weather is. POOR COAL is no good at any price. We have got GOOD COAL, the best quality that is mined, and our prices are low; therefore bring in your orders to the

PERRY BROS. COAL CO.

LIVELY BASKET BALL.

Bristols Overcome by Tigers—St. Mary's Defeat St. George's and the Reserves Dean Academy.

At the armory Saturday evening the Tigers put up a good game in their match with the Bristol Young Men's Christian Association team, which was defeated, 38 to 10, in a lively contest in which the Tigers showed much better form than the visitors and played all around them. The Bristol team had twice defeated the Fall River Young Men's Christian Association team, once in Fall River and once in Bristol, and looked like quite a stocky team, McCaughey, the big back, making an especially formidable showing. In the game, however, the Tigers showed that they were the better team. At times the Bristol players did some clever passing and occasionally their blocking was strong, but the Tigers were the most active and they also did some excellent passing and had the visitors on the run most of the time. At the end of the first half the score was 19 to 6 in favor of the Tigers.

The second half was but 15 minutes long and in this the Tigers scored faster, making 19 to 4 by the visitors. There came near being several disputes, McCaughey having a special aversion to Koschny, but the game ended without any unpleasantness. Faerber did some clever shooting and scored a number quite a distance from the basket. Carlisle and Brack did some good work also in the scoring line. Van Almkerk did practically all the scoring for the visitors. In the second half Herrmann and Van Almkerk changed places. The attendance was not nearly as large as the good playing of the Tigers in recent games warranted. The line-up was as follows:

Tigers.	Bristol Y. M. C. A.
Koschny, l. f.	l. f., Herrmann
Carlisle, r. f.	r. f., Balfour
Brack, c.	c., Van Almkerk
Faerber, l. b.	l. b., Smith
Voigt, r. b.	r. b., McCaughey

Score—Tigers 38; Bristol 10. Baskets—Carlisle 5, Brack 5, Faerber 7, Voigt 1; Herrmann 1, Van Almkerk 2. From fouls—Carlisle 2; Van Almkerk 4. Missed foul tries—Carlisle 1; Van Almkerk 3. Missed field tries—Tigers 50; Bristol 25. Officials—Robertson and Sullivan.

The St. Mary team went to St. George's School Saturday night and gave the school team some pointers on how the game should be played. In the first half the play was even and there was considerable holding by the school team. In the second half the St. Mary's pulled away and won, 34 to 16. The line-up was as follows:

St. Mary's.	St. George's.
Dillon, l. f.	l. f., Ralston
Kirwin, r. f.	r. f., Alger
Harrington, c.	c., Wilder
Ring, l. b.	l. b., Ennor
Meehan, r. b.	r. b., Buell

Score—St. Mary 34; St. George 16. Baskets—Dillon 5, Kirwin 4, Harrington 4, Meehan 2, Ring 1; Ralston 1, Alger 5, Wilder 2. From fouls—Kirwin 2. Referee—Wheeler.

The Naval Reserves went to Franklin Saturday night and played the Dean Academy team. It was a good game in the first half, when the Reserves did not let out and Dean played a fast game, the score at the end being 15 to 8 in favor of the Reserves. In the second half the Reserves let themselves out and scored 26 points, while the Dean players were making 3 points, the final score being 41 to 11 for the Reserves. The line-up was as follows:

Reserves.	Dean Academy.
Harvey, l. f.	l. f., Dickinson, Raffery
Roche, r. f.	r. f., Gray
McMahon, c.	c., Tasker
Shea, l. b.	l. b., Walden
Dunn, r. b.	r. b., Swan

Score—Reserves 41; Dean 11. Baskets—Harvey 6, Roche 2, McMahon 7, Shea 1, Dunn 4; Tasker 1, Walden 2. From foul—McMahon 1; Walden 5.

PORTSMOUTH.

[Regular correspondence of the News.]

The Rhode Island Monthly Meeting of the Society of Friends in Newport was well attended. Three speakers were present from outside the limits of this meeting, one being Rev. Mr. Hoffman of Maine, who started on his return journey today.

Master Ward Elliott, son of Mr. and Mrs. George Elliott, had surgical operations at the Newport Hospital last week and is doing well.

Several men of this town have joined the Tiverton brass band and are playing acceptably, Mr. Jacob Marz and his son Everett being among the number.

Saturday noon smoke was seen issuing from the house of Mrs. Fannie Manchester. There was no one at home, but it took only a short time for a number of men from the stores near by to gather and begin efforts to find the cause. After chopping a hole in the floor and tearing up boards, the fire was located in the floor and woodwork about the heater, which was situated in the basement. A number in the vicinity brought their chemical fire extinguishers, and with the aid of pails of water the fire was put out, but the interior and furnishings of that part of the house were left in a sad plight. Mrs Manchester had been in Fall River, some time, caring for a sick friend, but in expectation of her return on that afternoon, her grandson, Mr. Burnice Manchester, had made a fire in the heater and gone away. Had the fire gained headway, the results could scarcely have failed to be serious, as the house is separated from a meat market by only a narrow driveway and the market almost touches the large two-story building occupied as a grocery store, and just beyond Eureka hall and several dwelling houses stretch out in a continuous line.

Several beautiful evening dresses have been loaned to the young women taking part in the drama, "The Valley Farm," tonight. There are 12 persons in the company.

Miss Hattie Hughes has gone to the "Pine Ridge" sanatorium.

The masquerade ball is the next in order, and numerous turkeys are being prepared for the supper.

Mr. William P. Macomber is at home from Moses Brown School, sick with tonsilitis.

Mr. Adolphus Brownell shot nine fine wild ducks on the town pond Saturday.

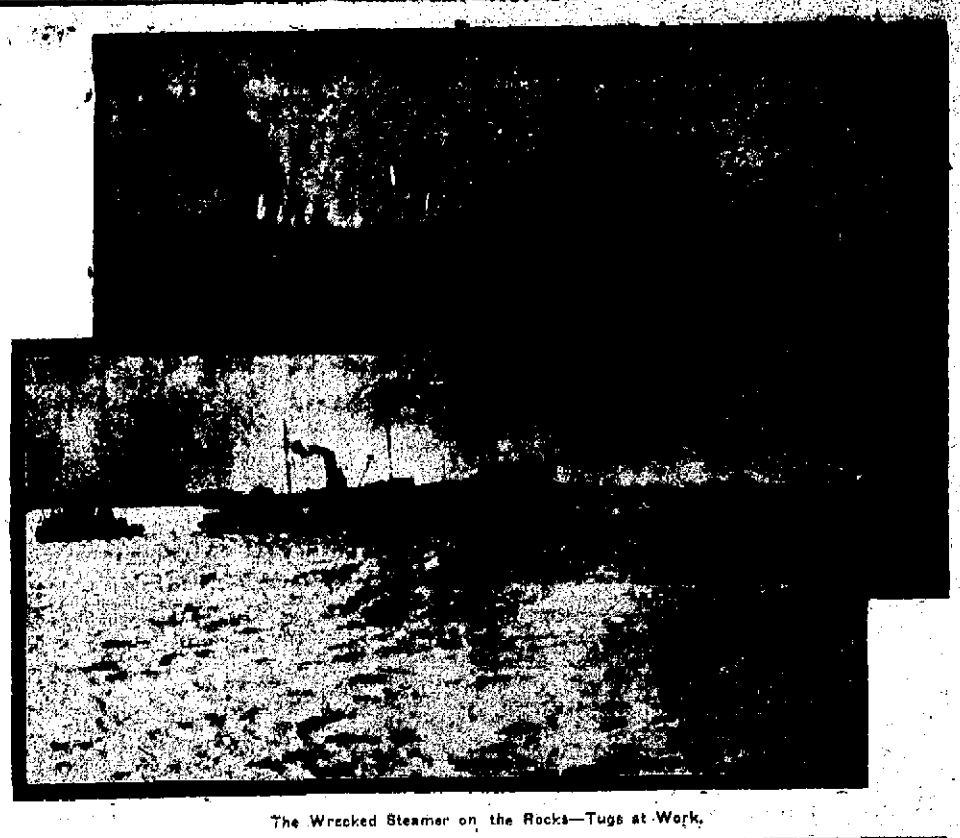

The Wrecked Steamer on the Rocks—Tugs at Work.

AGROUND IN A FOG.

Steamer Warren Strikes Hard on a Rock Off Jamestown.

All Efforts to Float Her by Her Own Power and the Aid of Tugs, Unavailing.

The sounding of four blasts, repeated on a deep-throated whistle, at 9:50 o'clock Saturday night was the signal by which Captain Trasee Brown of steamer Warren of the Enterprise line made known that his vessel was in distress. The fog which prevailed at the time was one of the thickest which has been experienced in this vicinity. The Warren was en route from Fall River to New York, with a large cargo of freight. She was running her courses on time, but after passing Rose Island was forced to give way for a tow of barges. This threw her off her course, so that her captain failed to properly judge the location of his vessel when he had run out the time of the course.

As a result of this error the ship ran her prow high up on a shelving rock forming a part of the Dumpling group. The rock is just north of the one on which Mr. J. Lovering S. Whatton has erected his novel summer home. When the ship became firmly planted her bow was high out of water and under her stern, a distance of only 188 feet, there was 50 feet of water. Captain Brown could not imagine where he had struck when the shock first came, but soon after the fog lifted and he found himself close to the Wharton villa.

The lifeboat from steamer Beaver Tail was the first assistance to appear in answer to the distress signals, while later came tugs Shawanese, Roger Williams and Solicitor from Newport. The tugs made an attempt to haul off the ship, but only parted a hawser as the result of the effort.

Agent B. S. Cottrell of the company was notified of the mishap by the ferry crew and went over from this city in one of Champlon's launches. The failure of the tugs to haul the ship off resulted in orders being given for preparations for the next high tide. The Williams and Solicitor returned to Newport for two large lighters, wrecking pumps and men. The craft had gone on at about high tide and the 12 hours to the next tide permitted the removal of the freight forward to the lighters and the setting up of the wrecking pumps.

Owing to the high wind from the northwest, the tide did not rise as high as usual and though the Williams, Solicitor and Chickasaw hauled on her, while she herself worked her engines for an hour, she did not budge.

During the day more freight was taken off and landed on the company's dock at Jamestown; yet it began to be felt that more than simple lightering and hauling would need to be resorted to.

The craft is new in name only, for she was formerly the City of Fitchburg of the Old Colony Company. She was built in 1874 in New York, and the fact that her hull was of wood and built before that article was so scarce as it is at present, stands her in stead today, for a steel vessel would probably have been in serious condition as the result of the experience. Yesterday she was making no water and the wrecking pumps were simply on board as matters of precaution.

The Enterprise Line people for the past year have been requesting the government to place a beacon and fog signal at this particular point, and only a few days ago word was received that the petition had been denied. The company feels greatly the need of a beacon at this point, to aid its steamers in making and leaving the regular channel while serving the Jamestown landing.

The news of the wreck was rather slow to travel Saturday night, and while many heard the distress signals many others who are equally familiar with the meaning of four blasts did not. Few who heard and knew the meaning were able for hours to learn what the craft was which was in distress, and where she was.

The life savers at Brenton's Point did not hear the distress signals, but were later informed of the accident. Up to nearly 3 o'clock yesterday morning Captain Kenyon was puzzled as to what to do. The patrolmen could locate no vessel in distress. The sea outside was running high, making it inadvisable to launch the boat, and there seemed to be no information for the crew to act upon.

The freight which was landed yesterday was forwarded to New York last night by the St. Croix. An automobile is the only piece of freight left on board the steamer, and no effort will be made to take that ashore, as the steep pitch aft and the list to starboard would make the handling of the heavy machine hazardous.

The Warren struck squarely on her stem, rising on the shelving rock, and cut and ripped away her keel for about 20 feet, opening up the garboard streak on either side for some distance. As this is the only leak, and is above water, and the bow lies well out except at full tide, she is making little water and no difficulty is experienced in keeping her clear. This may not be the case if she is pulled off, when, the stern being in 22 feet of water, quick work may be necessary to keep the vessel afloat.

Local residents familiar with the character of the Dumpling islands, and particularly Old Siras, the most dangerous rock in that vicinity, which is scarcely 100 feet south of the stranded steamer, express the opinion that the wreckers have a hard job before them, and should a hard northeaster come before the vessel is floated the chances are against getting her off.

The attempt this noon at high water to again float the Warren was unsuccessful. Tugs Nat Sutton, Roger Williams and Solicitor, hauling on the stranded steamer for nearly an hour, failed to move her.

February Discount Sale.

During the month of February I will give ten per cent discount on all cash purchases.

No discount except on cash sales.

ERASTUS P. ALLAN,
131 & 133 THAMES STREET.

CANNEL COAL

NO. 2 CHESTNUT.

Heirs of George Bower,
Telephone 915.
BOWEN'S WHARF.
SAWED WOOD.
KINDLING WOOD.

WHITE ASH COAL. RED ASH COAL.

Wall Decorations

See the new Friezes for nursery, parlor, dens, etc. Thirty feet without repetition of design and made elastic fo match perfectly in any size room.

We are also making **Great Reductions** in all grades of **Wall Paper.**

Upholstering and Cabinet Making.

JOSEPH GRAHAM,
68 &170 Spring Street.
MAYER BLOCK.

LENTEN SERVICES AT TRINITY.

List of Preachers Procured to Speak Thursday Evenings During Penitential Season.

The following preachers have been procured for the Thursday evening services at Trinity Church during Lent:

Thursday, February 14, Very Rev. Wilford L. Robbins, D. D., LL. D., dean of the General Theological Seminary, New York.

Thursday evening, February 21, Rev. Murray W. Dewart of St. James Church, Roxbury, Mass.

Thursday evening, February 28, Rt. Rev. William N. McVickar, D. D., LL. D., bishop of Rhode Island.

Thursday evening, March 7, meeting for men in the guild hall, to be addressed by Mr. George Gordon King.

Thursday evening, March 14, Rev. John B. Diman of St. George's School.

Thursday evening, March 21, Rev. W. S. Packer, vicar of St. Mary's Church for Sailors, Boston, Mass.

Thursday, March 28, Maunday Thursday, Rt. Rev. Thomas A. Jaggar, D. D., of Boston, Mass.

THIEVES ENTER WYATT'S MARKET.

The fish market of William F. Wyatt was entered by burglars Friday night and the money in the cash register, amounting to 18 cents, was stolen. The robbery was discovered by Mr. William H. Groff, of the market, when he arrived in the morning, and found the cash register empty. He asked the boy, who is employed in the store, and who opened it Saturday morning, if everything was all right when he arrived, and then the boy remembered that the rear door opened much more easily than usual.

Upon making an investigation Mr. Groff found that the rear door had been forced open with a jimmy or bar, ripping the hooks which secured it, out of the frame. The burglars then passed through the rear room into the store, where they found the cash register and secured their booty. The receipts of the day, which were large, were in the safe, but as the safe is within plain view from the street, they made no attempt for a large haul.

HOUSE FURNISHING GOODS.

Bargains

—IN—

REMNANTS OF Crettones and Tapestry Coverings.

—ALSO—

Balance of Lace Curtain Stock

At greatly reduced prices to make way for Spring goods.

J. W. Horton & Co.,
42 CHURCH STREET.
Mattresses made over.

DO YOU KNOW

HOUSEHOLD RANGES

Are made by the finest workmen that can be had. That's why

You'll find nine out of ten families with one.
YOU'LL HAVE ONE NEXT.

JAMES F. MARDEN,
Phone 554. NEXT TO POSTOFFICE.

CARPET CLEANING!

Just Installed,
Compressed Air System for Cleaning

Carpets and Rugs. Will be returned within 24 hours. Mattresses made over.

MILL STREET LAUNDRY!
Telephone 188

Old Colony St. Ry. Co.

ELECTRIC LIGHT, HEAT AND POWER.

ILLUMINATING DEPARTMENT.

449-455 Thames St.
Telephone 28-2

NEWPORT JOURNAL
AND WEEKLY NEWS.

VALENTINES!

An assortment of choice Valentines.

PAPER OF ALL KINDS.

Causes of the Civil War, by F. E. Chadwick.

The Sovereign Remedy, by Flora Steel.

SIMON HART,
302 THAMES STREET.
Telephone 304.

CARR'S LIST.

The Privateers, By H. B. M. Watson.
The Far Horizon, By Lucas Malet.
Mystery, By S. E. White.
Marcel Levignet, By E. Barron.
Real Soldiers of Fortune, By Richard H. Davis.

DAILY NEWS BUILDING.

LAPPIN'S MIGHTY SALE

Prices still going on, prices will not change for 15 days, and crowds each day are eager to select the bargains and are well pleased on leaving our store. The greatest business this store has ever known.

Everything cheap till sale ends in 15 days.

Crowds are around the wrapper counters where cards read

59c. and 98c.,

Prices formerly $1.00, $1.49, $1.75, $1.98.

The Lappin Store,

L. W. COUDRAY, PROP.
TEL 343

FORCED TO SACRIFICE!

Owing to backward season and other conditions, we have been

FORCED

To Sacrifice our $15,000 Stock of Furs, Fancy Goods, Cloaks, Suits, Shirt Waists and Underwear at

PRICES REGARDLESS OF COST

To meet our many obligations now due. The public is assured that every garment in the house is the product of the world's best manufacturers, perfectly finished and of the latest styles. Every garment in the house will be sold at prices that will truly prove a revelation to the most intimate bragain seekers.

A FEW OF THE MANY BARGAINS:

A FINE SCARF made with six tails, a beautiful garment, worth $1.75.. 89c.

A BEAUTIFUL BROWN SCARF, extra long, positively worth $3.00, FORCED SALE $1.89

Isabella Fox, in the Collarette styles, sold for $18.00, FORCED SALE $11.69

Chinchilla Fur Set, consisting of muff and scarf, these are bargains at $14.00, FORCED SALE $7.98

Brown or Grey Tie Scarf, silk lined, guaranteed to be worth $6, FORCED SALE $3.98

Black Cloth Coats, velvet trimmed, 50 inches long, $10 value for $5.98

One lot Electric Seal Short Jackets, cannot be told from genuine Seal only by experts. Worth $39.00 $16.75

Fancy White Lawn Waists, in ten different styles, $1.50 quality 89c.

200 White Lawn Waists go at $1.39

Black Sateen Petticoats, a nicely made garment, worth $1.25 69c.

Czarina Brand Petticoats, (best on earth) $2.50 value, at $1.49

Black Cloth Skirt, fine fitting and wearing garment, worth $2.50 $1.89

$4.00 Skirts in Black, Brown and Grey mixtures, $2.98

Black and Blue Panama Skirts made with the up-to-date box plaits, $5, $3.98

Everything in Furs, Skirts, Cloaks and Suits at prices from the cheapest to the best are all cut during this great FORCED SALE.

Store Closed Mon. & Tues. Feb. 4 & 5, To Mark Down Prices

THE FASHION CLOAK CO.
140 Thames Street, Newport, R. I.

Sale Opens 9 o'clock Wednesday, Feb. 6, for 10 Days. 10